# Adytum

1943

HOWARD DOANE LIBRARY

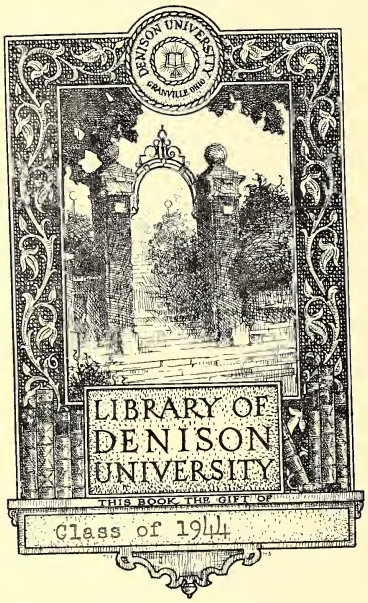
DENISON UNIVERSITY
GRANVILLE OHIO
LIBRARY OF
DENISON
UNIVERSITY
THIS BOOK THE GIFT OF
Class of 1944

144A

# THE 1943 ADYTUM

EDITORS:
Rex Brophy
Dick Prosch

BUSINESS MANAGERS:
Charles Hall
Louis McCloskey

PUBLISHED BY DENISON UNIVERSITY, GRANVILLE, OHIO

DENISON UNIVERSITY
LIBRARY
GRANVILLE OHIO

DENISON UNIVERSITY
LIBRARY
GRANVILLE OHIO

# Lieut. Thomas A. Rogers

TO Lieutenant Thomas A. Rogers, friend, councellor, teacher, coach, and naval officer, this book is dedicated. "Tommy," who gave unstintingly to all Denisonians with whom he came in contact, is now giving unstintingly as a Lieutenant Senior Grade in the United States Naval Reserve; doing his part so that the Denison we know will be preserved.

For seven years Tommy was head football coach at Denison before entering the navy, and during that time he developed a spirit of fair play and teamwork which makes the war jobs which are necessary today a little easier for those who have come under his influence. In appreciation for what he has done at Denison and for what he is doing now in a bigger way, and in the hope that he may soon be back on 'the hill' we extend this, our gesture of thanks and hope, to Tommy Rogers.

*coach*

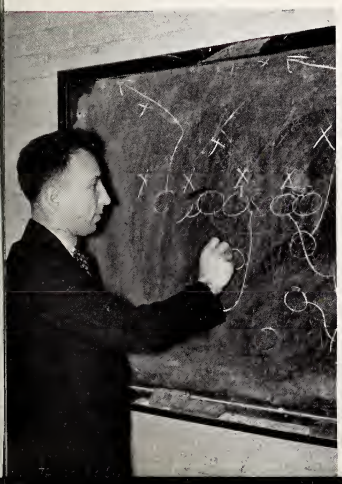

*officer*

*friend*

# We Look at Our Campus

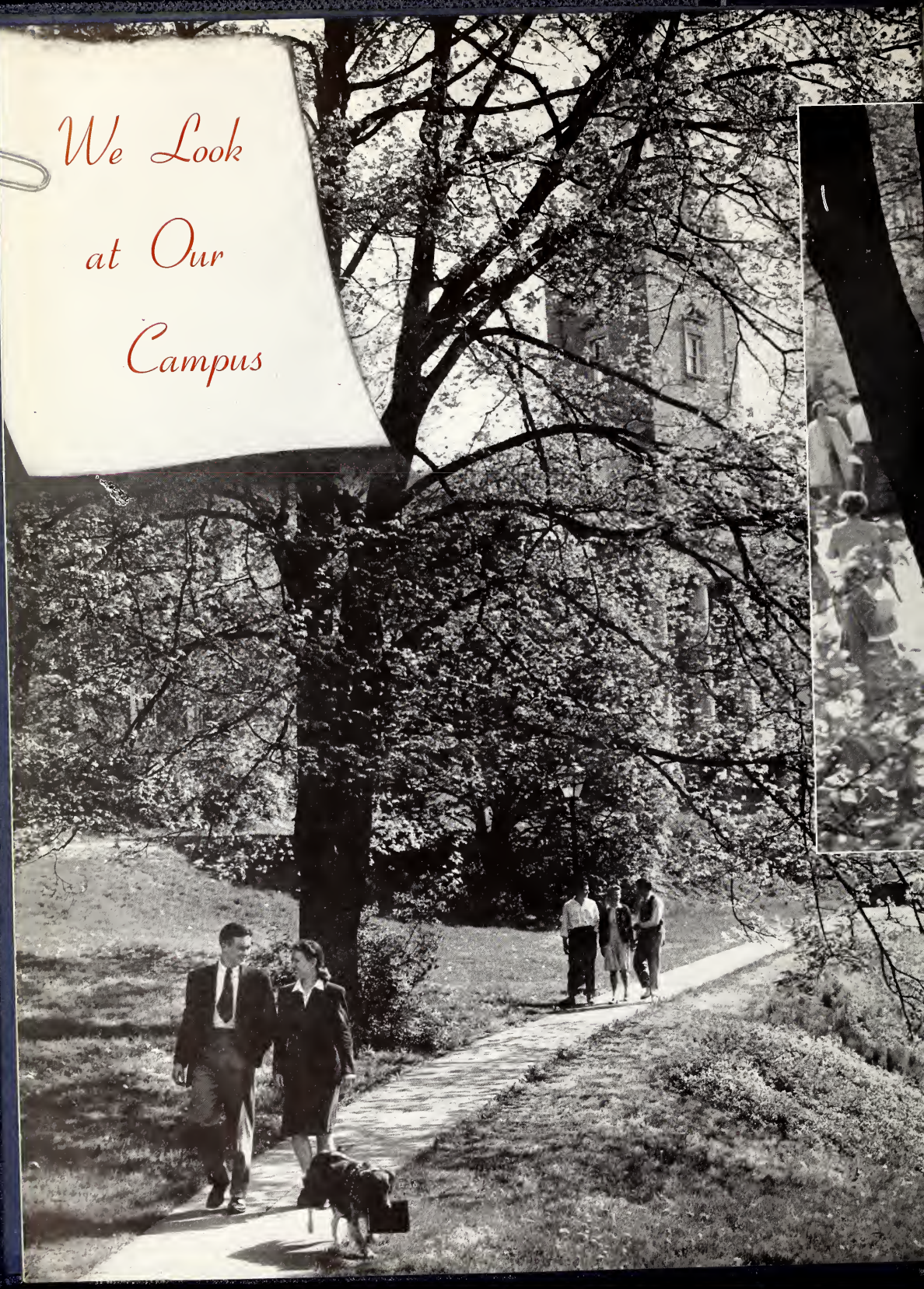

The beauty and grandeur of Granville in the spring has instilled a love never to die in the hearts of those who have tasted it. This beauty has been responsible for many a romance and it has often tempted its alumni back again and again. The memories we have of our college on the hill will live forever come rain or shine; come war or peace. This year the shout of military commands can be heard on Denison's campus and to them we say; What better place could you receive your training?

From fraternity row, one gets a panoramic view of Deeds Field and the surrounding hills. This natural bowl is the scene of much activity: football, baseball, tennis, track, commandos, and archery.

*To Denison, we raise our*

An eight minute breathing spell between classes is an enjoyable one when the sky is blue and the grass is green. Pictured here is one of those fleeting moments on the campus quadrangle.

The nucleus of all activity is housed in Doane. The bills are paid on the first floor and for more bad news, we walk upstairs and get our grades. But somehow it looks peaceful here.

*song . . .*

PICTURED on these pages are the buildings we live in and the buildings we have lived in. Here is an example of how Denison has changed to meet the present war conditions. As the Adytum goes to press, we find the Army Air Corps Meteorology Unit living in Curtis Hall. However, more changes are in store for it has recently been announced that the Navy will be on our campus in the near future. And so for the present we gladly make these changes but the memories we have of our happy life at Denison live on. The bull sessions at two in the morning and the midnight spreads will be back after the war; as even today they go on under somewhat different surroundings and circumstances.

*Fair College on the*

OUR college buildings are not at all bad looking or inadequate. The Chapel and red brick walk have probably been photographed more than any other subject on campus. The Life Science Building was undoubtedly the most expensive but its value cannot be denied. That building, together with the Library is the envy of many a larger college. And think of Denison's changes in the last six years—Shaw Hall, Curtis, Library, Life Science, Lamson Lodge and four sorority houses.

*hill . . .*

UNIVERS
$50 PER
$50 PER
$50 PER
$50PER
$50 PER
$50 PER

# ITY

STUDENTS
FACULTY
ADMINISTRATION

# PRESIDENT KENNETH I. BROWN

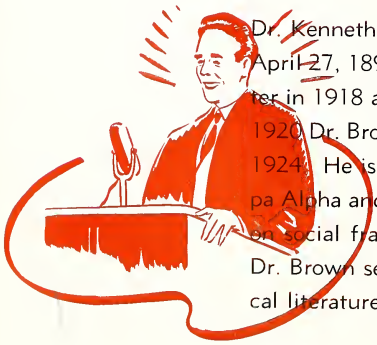

Dr. Kenneth Irving Brown, a native of Brooklyn, New York was born on April 27, 1896. He received his B.A. degree at the University of Rochester in 1918 and an honorary L.L.D. from the same university in 1935. In 1920 Dr. Brown earned his master's degree at Harvard and his Ph.D. in 1924. He is a member of Phi Beta Kappa, Omicron Delta Kappa, Tau Kappa Alpha and Pi Delta Epsilon honoraries and a member of the Delta Upsilon social fraternity. Before becoming president of Hiram College in 1930, Dr. Brown served as assistant in English at Harvard and professor of biblical literature at Stephans College. He came to Denison in 1940.

# DEANS AND BUSINESS MEN

CYRIL F. RICHARDS . . . dean of men with offices on the second floor of Doane West wing. B.Sc., Linfield, 1918; B.D., Colgate-Rochester Divinity School, 1924; A.M., Manitoba, 1935.
HELEN OLNEY . . . dean of women with offices on the second floor of Doane West wing. B.S., Denison, 1916; A.M., Columbia, 1928.

Dean Richards interprets student's abilities.

Dean of women Helen Olney helps solve personal problems.

# PEOPLE

[illegible] . . . Business Manager for Denison. Mr. [illegible] has his office in Doane Administration Building in the northwest end of the first floor. He is the business man for Denison. His degrees include A.B., A.M.

[illegible] Hodges . . . Bursar. Mr. Hodges is the treasurer of the College and has his office in the northwest end of the Doane Administration Building on the first floor. His degrees include B.S., and A.M.

[illegible] R. [illegible] . . . Registrar. Conducts business concerning requirements for graduation, transcripts of credit, and requests for evaluation of transfer credits. Office in Doane on third floor. Degrees Ph.B., M.S.

# BEHIND THE SCENES

MISS GRACE L. SPACHT . . . Assistont dean of women, advisor of freshmen women, instructor of shorthand and typing. Her office is in Stone Holl. B.S., Nebroska, 1924; M.A., Boston, 1929.

DR. EDWARD J. CARR . . . now Lieutenant Junior Grade USNR. Dr. Carr wos director of admissions ond odvisor to freshmen men. He is succeeded os director of admissions by Miss Elizabeth Steel. This office is in the northeost end of Doane, first floor. Dr. Corr's degrees ore A.B., Pennsylvonio State, 1935; Ph.D., Pennsylvonio State, 1938.

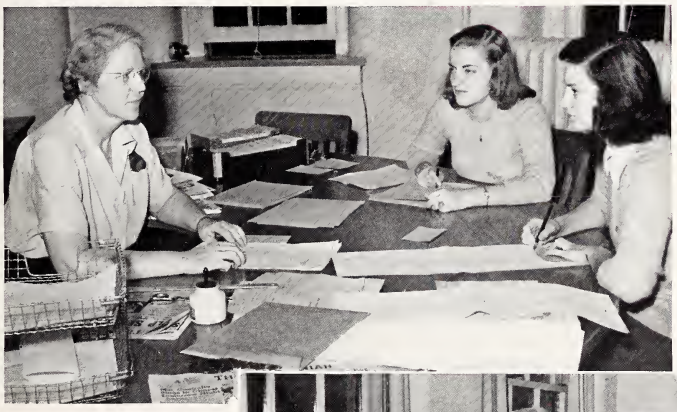

Miss Ruth [illegible] Outland is the director of the Denison News Bureau with [illegible] on the second floor of Doane Administrotion Building. She is pictured here os being assisted by Charlotte Swain ond Carolyn Ullman. Any news obout Denison or her sons is obly publicized by this deportment.

Serving in secretoriol capocities ore Elizobeth M. Steel (now director of Admissions) assistont Registror Florence E. Rickmon, secretary to dean of women Ann Von Gilder, secretory to business manoger Ethol Brillhort, Ph. B., A.M., secretory to the Bursar Ruth P. Woodburn, B.S.S., secretary to dean of men Florence E. [illegible]er, A.B., secretary to president Louise W. Wright, A.B.

# Fac

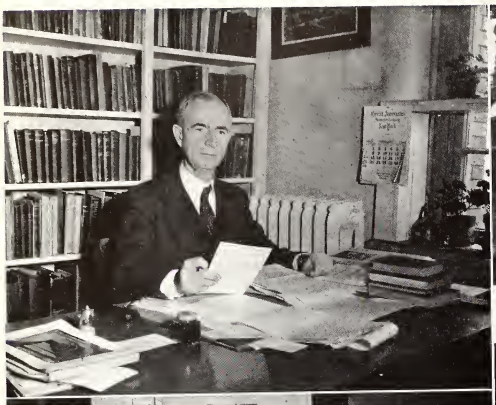

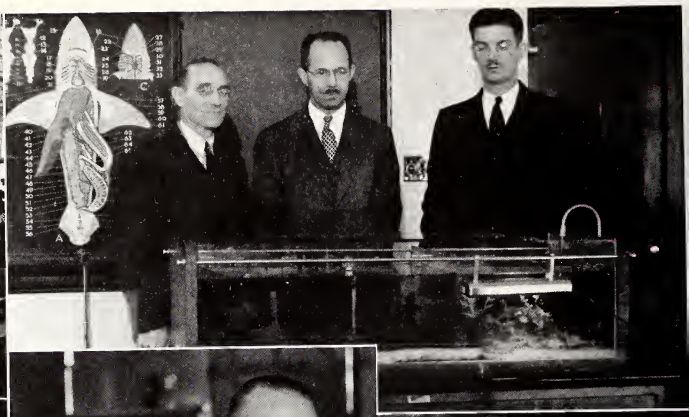

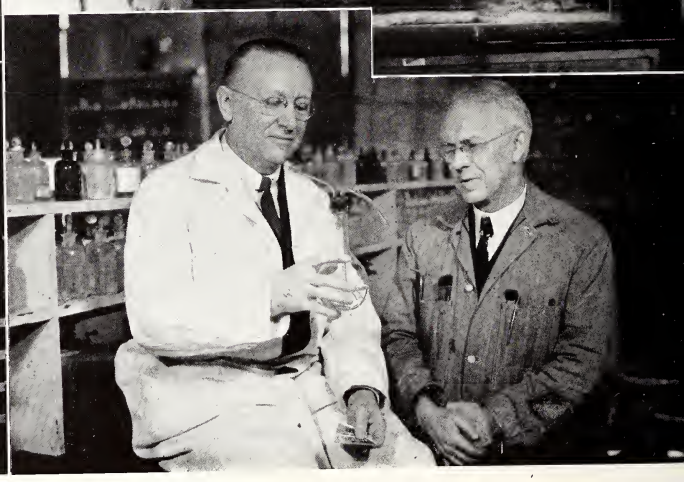

Lindley Richard Dean, Eliam E. Barney Professor of classical languages, A.B., Ph.D.

Arthur Ward Lindsey, Professor of Zoology, A.B., M.S., Ph.D.

George D. Morgan, Associate professor of Zoology, B.S., M.S., Ph.D.

R. Maurice Myers, instructor in Biological Sciences, B.S., M.A., Ph.D.

Elizabeth Pierce White, Assistant professor of Art, A.B.

Horace King, Assistant professor of Art, A.B., A.M.

W. Alfred Everhart, Professor in Chemistry, A.B., M.S., Ph.D.

William Clarence Ebaugh, Professor in Chemistry, B.S., Ph.D.

# ulty

Paul R. Nichols, Instructar in Economics, B.S., M.A.

Hans J. Dernburg, Assistant professor af Ecanamics, Ph.D.

Leland J. Gardon, Professar of Economics, B.S., A.M., Ph.D.

E. Clark Morrow (not pictured here), special instructar af ecanomics, A.B., L.L.B.

Clifford S. Ades, Assistant professar of Engineering science, C.E., M.C.E., D.C.E.

A. Callins Ladner, Assistant prafessar af Mathematics and engineering, A.B., A.M.

Edward A. Wright, Assistant prafessor of speech and director of drama, A.B., A.M.

Robley D. Evans, Technical assistant in dramatics, B.F.A.

Charles L. Major, Assistant prafessor af educatian, A.B., A.M.

E. Basil Hawes, Prafessar af educatian, Ph.G., B.S., M.S.

Mary Lauise Ralston, Instructar in educatian, Ph.B., A.M.

# Fac

Danner L. Mahood, Assist. Prof. of English, B. S., M.S.

Eri J. Shumaker, Assoc. Prof. of English, A.M., Ph.D.

R. W. Whidden, Asst. Prof. of English, A.B., A.M., Ph.D.

Annie MacNeill, Assoc. Prof. of English, A.B., A.M.

Joseph L. King, Lorena Woodrow Burke Professor of English, A.B., A.M., Ph.D.

Ellenor Shannon, Asst. Prof. of English, A.B., A.M.

Gordon N McNeil, Instructor in history and government, A.B., A.M., Ph.D.

William T. Utter, Professor of history and government, B.S., A.M., Ph.D.

Jack G. Day, Asst. Prof. of History and government, B.S., L.L.B., M.A.

*mathematics dept. first semester

Chosaburo Kato, Asst. Prof. of Mathematics, B.S., M.S., Ph.D.

A. Collins Ladner, Asst. Prof. of Mathematics, A.B., A.M.

Edson C. Rupp, Assoc. Prof. of Mathematics, Ph.B., M.S.

Forbes B. Wiley, Benjamin Barney Professor of Mathematics, A.B., Ph.D.

Frank J. Wright, Professor of Geology, A.B., A.M., Ph.D.

Richard H. Mahard, Instructor of Geology, A.B., A.M.

# ulty

H. J. Skipp, Asst. Prof. of modern languages, A.B., A.M.

Graydon S. DeLand, Professor of modern languages, A.B., A.M. Ph.D.

F. Dewey Amner, Asst. Prof. of modern languages, A.B., A.M. Ph.D.

Walter T. Secor, Instructor of modern languages, A.M., M.A.

William N. Felt, Asst. Prof. of modern languages, A.B., A.M.

H. H. Titus, Maria Theresa Barnly Professor of Philosophy, A.B., B.D., Ph.M., Ph.D.

F. Champion Ward, Instructor of psychology and philosophy, A.B., M.A., Ph.D.

Karl H. Eschman, Professor of music and director of the conservatory, Ph.B., A.M.

King Kellogg, Asst. Prof. of music, A.B., B.M., Ph.D.

Brayton Stark, Assistant Prof. of music, B.Mus., A.B., F.A.G.O.

Kenneth L. Dustman, Instructor of public school music, B.Mus., B.Pub., Sch. Mus.

Margaret L. Grieser, special instructor in Piano.

Sue Harry, Instructor in Piano, A.B.

Samuel Gelfer, Instructor in Violin.

Sidney Jenkins, Associate professor of physical education, B.S., M.A.

Walter W. Livingston, Professor of physical education, B.S.

Gerald D. Armstrong, Assistant Professor of physical education, A.B.

# Fac

T. A. Lewis, Professor of psychology, A.B., Ph.D.

Lynne C. Steckle, Assistant professor of psychology, A.M., M.A., Ph.D.

Sara L. Houston, Instructor of physical education, A.B., M.S.

Helen M. Darrow, Assistant in physical education, A.B.

Not pictured here—Mary B. Renshaw, Assistant in physical education, A.B.

Helen A. Barr, Professor of physical education, A.B., A.M.

*physics dept. first semester

Leon E. Smith, Henry Chisholm professor of physics, B.S., Ph.D.

Joseph H. Rush, Asst. Prof. of physics and astronomy, B.A., M.A.

Frederick W. Stewart, Professor of religion, A.B., A.M., B.D.

Merrimon Cuninggim, Professor of Religion, A.B., M.A., B.A., Diploma in Theology, B.D., Ph.D.

# ulty

Lionel G. Crocker, Professor of Speech, A.B., A.M., Ph.D.

Dr. Russel H. Williams, Hospital Physician, B.S., M.D.

Library Staff—Mrs. Geo. Grogan, A.B., B.S., librarian; Jane J. Secor, A.B., B.S., reference librarian; Elma Whitney, B.S., reference librarian; Pauline Hoover, A.B., B.S., circulation librarian; Alma Utter, B.S., reserve room assistant; Betty Dumbauld, B.S., circulation librarian; Sidney Hollinworth, Stack assistant; Leona Evans, A.B., reading room assistant; Betty Willet, Ph.B., reading room assistant.

Mathematics department second semester—Dr. F. B. Wiley, A.B., Ph.D.; E. C. Rupp, Ph.B., M.S.; C. Kato, B.S., M.S., Ph.D.; A. C. Ladner, A.B., A.M.; D. R. Fitch, Ph.B., M.S.; Helen Olney, B.S., M.A.; A. C. Moeller, B.S.; Elaine Van Aken, A.B., A.M.; Z. A. Wilson, A.B., A.M.; P. Cramer, A.B., A.M.; R. Sutton, A.B., A.M.; J. F. Hebda, B.S., A.M., Ph.D.; H. F. Bright, A.B.

Physics department second semester—Dr. L. E. Smith, B.S., Ph.D.; J. H. Rush, B.A., M.A.; J. W. Cowin, A.B., M.A.; W. D. Phelps, A.B., M.S., Ph.D.; J. G. Thompson, B.S., A.M., Ph.D.; D. T. Hamilton, A.B.

Not pictured on these pages is the department of Sociology consisting of Dr. F. G. Detweiler and Miss Lauriel Eubank.

BRIGHAM YOUNG UNIVERSITY
LIBRARY
PROVO, UTAH

# 1943

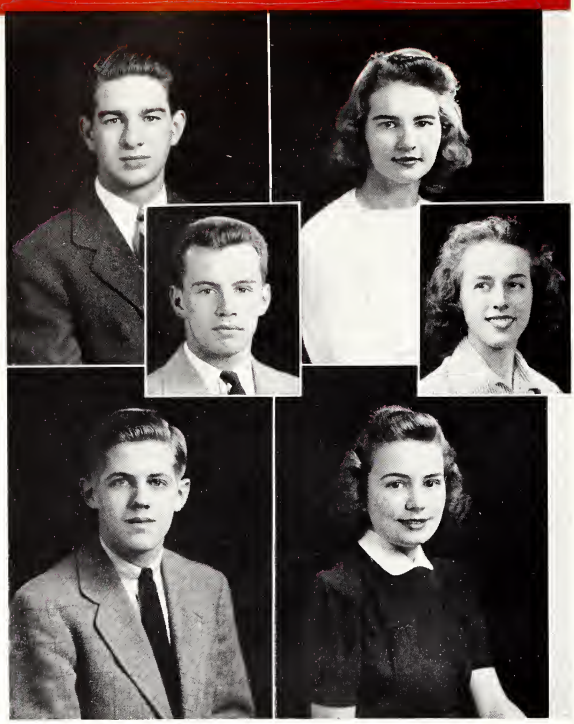

Bab Gray was the president af the seniar class until his call ta service—U. S. Army Air Carps. Dick Buttermare, inset, was elected ta fill that vacancy. Vice President Barbara Legler alsa left Denisan befare campleting her term af affice, February graduate. Barbara Williams, inset, assumes that capacity. Hugh McCullach and Jean Fessenden served as treasurer and secretary.

That momentous year of 1939 saw 300 of us learn the beaten path from the Grille up the Drag to the library. Now in 1943, less than half af us will achieve the goal of receiving a B.A. degree.

In this periad we have seen the decline of the rah-rah college spirit and the growth of a more serious attitude. Our callege days have been colored by a background af war hysteria, and farewell parties at Foxes have marked the departure af our men for all branches af the armed service. The Army Air Carps unit has taken over Curtis Hall, and their ringing "Hep, two, three, four!" has kept us marching in time ta classes.

During these years Denisen women have gained an equal status with the men in our student government. We have seen this organization approach maturity in the students' desire for an honor system, and have also witnessed the dangers of beaurocracy to which a democratic government may lead.

Deni-Sunday and the Social Service projects have added to the students' social consciousness. The enthusiasm for new war courses has made it impossible to say that Denison's most serious impact with the war was the closing of the Grille in September and the shortage of cokes. We leave four years of undergraduate dances, open houses, term papers and exams to follow the grave pursuits of fighting the war and holding down war jobs.

APPLEQUEST, EDWARD: Beta Theta Pi; Math Club 3,4; Engineering Society 2,3,4; Geology Society 4; Int. Rel. Club 3,4. ARNOLD, SUSAN: Kappa Alpha Theta; Int. Rel. Club 1; YWCA 3,4. ASHINGER, KATHRYN: Chi Omega; WAA 2,3; Pan Hellenic Council Secretary; YWCA 1,2,3,4. ATKINSON, THOMAS: Kappa Sigma; Phi Society 1; Denisonian 1,2,3,4; Editor of Denisonian 4; Denison War Commission. AULT, ROBERTA: Alpha Omicron Pi; YWCA 1,2,3,4; Int. Rel. Club 1,2,3,4. AYERS, JOANNA: Stephens College 1,2; YWCA 3,4; Franco Calliopean 3,4; Recording Secretary Independent Women. BABCOCK, PEGGY: Delta Gamma; WAA 2. BARNETTE, MARY LOUISE: Delta Gamma; Recording Secretary Delta Gamma; WAA 1,2,3; Delta Omicron 2; Junior Prom Queen 1942. BARTH, BETTY: Chi Omega; Corresponding Secretary of Chi Omega 2, Rush Chairman 3, Pledge Mistress 4; WAA 1,2,3,4; Treasurer WAA 4; D.S.G.A. 4; Head of Baard of Control of Women's Athletics; YWCA 1,2,3,4. BARTHOLOMEW, ANN: Delta Gamma; President of Pledge Class 1; Delta Gamma Treasurer 3, President 4; WAA 1,2,3,4; DSGA 3,4; DSGA Junior Representative and Secretary 3, Senior Representative 4; Mortar Board 4; Crossed Keys Secretary 3; Pan Hellenic Council 4; YWCA 1,2,3,4; Orchesis 2; Pi Delta Epsilon 3,4; Junior Class Secretary 3; Adytum 1,2,3; Associated Editor 3; Int. Rel. Club 1,2,3; Chairman DSGA Sacial Committee 4. BECHTOLD, BETTY: Chi Omega; WAA 2,3,4; YWCA 1,2,3,4. BENNINGHOFEN, MARGARET ANNE: YWCA 3,4; Board of Independent Women 4.

# Seniors 1943

BJELKE, BARBARA: Kappa Alpha Theta; Marshall 3, Supper Chairman 4, Sacial Service Chairman 4; WAA 1,2,3; YWCA 1,2,4; Head of YWCA Newark Cammission 4; Outing Club 2,3,4; Secretary-treasurer Outing Club 4; Women's Social Service Cauncil Secretary 4; Attendant to Hamecoming Queen 4; International Relations Club 2. BRICKLES, BRUCE: Sigma Chi; Masquers 3,4, Treasurer 4; University Players 2,3; Business Manager 4; Shakespeare Repertoire Co. Band 1,2; Track 4. BRIGGS, ROBERT: Phi Delta Theta. BRIGHT, EUGENE: Beta Theta Pi. BRODE, BETTY: Kappa Alpha Theta, President 4, Rush Chairman 4; WAA 1,2,3; Pan Hellenic Council 3,4, Treasurer 3; YWCA 1,2,3, Secretary 1; Phi Society 1. BROWN, SALLY: Knox Jr. Callege 1,2; YWCA 3,4; Internatianal Relations Club 3,4. BRYANT, CAROL: Ward-Belmont 1,2; Kappa Kappa Gamma; Adytum 4. BUSDIEKER, IRMA: Chi Omega; Chemistry Society 3,4; Math Club 2,3,4; Epsilon tau Iota, Secretary-Treasurer 4. BUTTERMORE, DICK: Phi Gamma Delta; D. Association 3,4; Golf Team 3,4; Captain 3; Debate 3,4; Blue Key 2,3,4, President 3; Tau Kappa Alpha 3,4; Campus Life Committee 3,4; Cammittee af One Hundred 3,4. CALL, CASELLA: WAA 1,2,3,4, Board 3, President 4; DSGA Senate 4; Mortar Board 4; Crossed Keys 3; YWCA 1; Orchesis 2,3,4; Raccoon Ramblers 1,2,3,4, Head of Nature 2, President 3; Math Club 1, Who's Who in American Calleges 4; CALLANDER, CATHERINE: Delta Gamma; Duke University. CAMPBELL, ELIZABETH: Kappa Kappa Gamma, Pledge Mistress 4; WAA 1,2,3,4; YWCA 1,2,3,4.

CLENDENING, CARL: Beta Theta Pi. CLOSE, WALTER: Kappa Sigma, Secretary 4; Phi Beta Kappa 4; Track 1,2; Phi Society 1; Sigma Delta Pi; Chemistry Society 2,3,4, President 4. CONVERSE, PAUL: American Commons Club, Vice President 4; DSGA 2,3,4, Secretary of Men's Council 2, Music Board 3,4, Senate 4; Men's Glee Club 1,2,3,4, Student Leader 4; Orchestra 1,2; Band 1,2; Track 2; Phi Mu Alpha 1,2,3,4, President 4; Chemistry Society 2; Ministerial Association 3,4, President 4; Chairman of Religious Emphasis Week 4. COPPEL, DON; Sigma Alpha Epsilon, President, Recorder; Chemistry Society 1,2,3. COWAN, NATALIE: Alpha Omicron Pi, Treasurer 4; WAA 1,2,3,4, Board 3,4; Women's Glee Club 1,2,3,4, Librarian 2, Assistant Manager 3, Manager 4; A Capella Choir 3,4; Math Club 1. CRAIG, JOE: Beta Theta Pi, President 4; Blue Key 3,4, Vice-President 4; D Association 3,4; Inter-Fraternity Council 4, President 4; Glee Club 2,3,4; Basketball Manager 1,2,3. CRISP, JEAN: Chi Omega; WAA 1,2,3,4, Board 3,4, Secretary 4; Mortar Board 4, Crossed Keys 3, Treasurer 3; YWCA 1,2,3,4, Treasurer 3; Orchestra 1,2,3; Band 3,4; University Players 4; Adytum 1,2; Chemistry Society 2,3,4; Secretary-Treasurer 4; Math Club 1,2,3,4, Secretary 3; Freshman Advisor 3; Phi Society 1. CROXTON, KAY: Kappa Kappa Gamma; Connecticut College for Women 1,2; Pi Delta Epsilon 4; Denisonian 3,4; Franco Callopean 3,4. CURTIN, GEORGE: Sigma Chi; University Players 2,3; Fencing Club, 2,3; Baseball Mgr. 3, irc 3. DAMRON, MILDRED: Delta Gamma. DAVIES, MARJORIE: Delta Delta Delta, Recorder 4; WAA 1,2,3; YWCA 1,2,3. DAWSON, ELIZABETH: Delta Delta Delta; WAA 1,2,3,4; YWCA 1,2; Outing Club 1,2,3; Freshman Guild.

# Seniors

DE BARY, ELLEN: Kappa Kappa Gamma, treasurer, 4; DSGA co-president, 4; Phi Beta Kappa, 4; Mortar Board, treasurer, 4; Crossed Keys 3,4, president 4; Student Senate 4; Secretary Women's Council; Pi Delta Epsilon 3,4, Vice-president 4; Denisonian 1,2,3,4; Franco-Calliopean 3,4; Who's Who in American Colleges. DECKER, JAMES: Sigma Alpha Epsilon, Vice-president 4; Band 1,2,3,4; Glee Club 2,3,4; Orchestra 2,3; Track 2. DECKMAN, MARTHA: Alpha Omicron Pi, Corresponding Secretary, 4; WAA 1,2,3,4; DSGA 1,2,3,4; YWCA 1,2,3, cabinet 4; Orchesis 1,2,3,4, recital 1,2,3,4, manager 1,4; Raccoon Ramblers 1,2,3, board 4; College Christian Youth 1,2,3; Deni-Sunday 4; Religious Emphasis Week Co-chairman 3,4. DICKSON, ALBERT: American Commons Club, recording secretary 4; Varsity Debate 3,4; Denisonian 2,3; Tau Kappa Alpha 4; Intl. Rel. Club 3,4. DITIRRO JOE: Beta Theta Pi; Varsity Football 2,3,4. DONNER, DOROTHY: Delta Delta Delta; Mortar Board, president 4; Crossed Keys 3; YWCA 1,2,3; Women's Glee Club 1; Masquers 3,4, secretary 4; University Players 2; Intl. Rel. Club 2; Deni-Sunday 4; Co-chairman Campus Life 4; Committee of 100 4. DONOVAN, JOHN: Campus Life Committee. DUNCAN, ROBERT: Sigma Chi; Band 1; Adytum 1,2; Football Manager 2,3; Baseball 2,3,4; Granville Fire Dept; D Association 3,4. ELLOR, JOHN: Beta Theta Pi, House Mgr. 2,3,4; Football 1,2; Basketball manager 2,3; Track manager 3; Committee of 100; Social Service Committee 4; Adytum 1; Denisonian 1,2,3, Circulating Manager 3; Portfolio 3,4, Business Manager 3; YMCA 1; Pi Delt 2,3,4; D Association 2,3; Chapel Choir 1,2; Debate 3,4; Football Programs, Editor 3,4. ELSTUN, SUELLA: Kappa Alpha Theta, Supper Chairman 2; WAA 1,2,3; YWCA 1,2,3; Chapel Choir 4; Math Club 1. ESCHMAN, ALICE: Delta Delta; WAA 1,2; YWCA 1,2; Women's Glee Club 1,2,3,4, Student Director 4; Phi Society; Chapel Choir 1,2,3,4; Delta Omicron 2,3,4, president 4; Glee Club Octette 2,3,4, director 3,4; Math Club 1; Deni-Sunday 4; Student Affairs Committee 3. FELLABAUM, WARREN: Kappa Sigma, Pledge Master 4; Football 1.

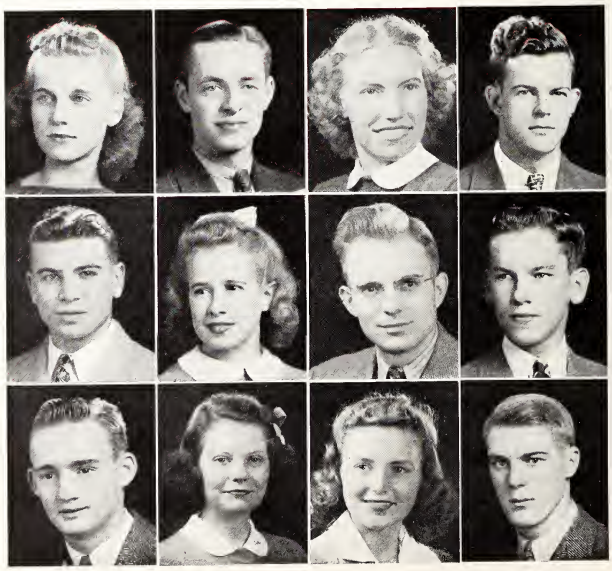

FESSENDEN, JEAN: Delta Delta Delta, treasurer 3, vice-president 4; WAA 1,2,3,4; YWCA 1,2,3,4; Pi Delta Epsilon, secretary 4; Adytum 2,3; Organizations Editor 3; Intl. Rel. Club 1; Franco-Calliopean 4; Freshman Advisor 3; Secretary Senior Class 4; Winter Carnival Queen 2; Homecoming Attendant 4. FLUHART, PHYLLIS: Keppa Kappa Gamma; Knox Juniar College; Intl. Rel. Club 3,4, president 4. GOODRICH, ROBERT: Kappa Sigma, president 4; D Association 3,4, secretary 4; Inter-Fraternity Council 3,4, treasurer 4; Varsity Foobtll 2,3,4; Judiciary Council; Outstanding Fooball Player 4. GRAY, ROBERT: Beta Theta Pi, Recording Secretary 4; ODK 4; Who's Who in American Colleges; D association 2,3,4; President Junior and Senior Classes; Junior Representative DSGA, treasurer 4; Inter-Fraternity Council 3,4; Basketball 1,2,3,4; Tennis 1,2,3,4; Track 1,2,3. GRIMM, ROBERT: Phi Gamma Delta, Recording Secretary 4; D Association 3,4; DIGA 3; Men's Glee Club 1,2,3,4; Varsity Track 1,2,3,4; A Cappella Choir 3,4. GUFFIN, GEORGE: Sigma Alpha Epsilon; Adytum 1,2; Glee Club 1,2,3; Band 1,2. HAGIE BARBARA: Kappa Kappa Gamma, Rush Chairman 4, Vice-president 4; WAA 1,2; YWCA 1,2,3, Social Chairman 1; Math Club 1,2; Earlham College 1 semester 3. HANNAWAY, ROBERT. Beta Theta Pi; Who's Who in American Colleges; Denison War Commission 4; Campus Life Comm, 4; Int. Board of Control 4; ODK 4; D Association 2,3,4, president 4; Football 2,3,4, captain 4. HARE, SALLY; Alpha Phi; YWCA 1,2,3; Sigma Delta Pi 2,3,4, Vice president. HARRIS, MARJORIE: Chi Omega, Social Chairman 3; YWCA 1,2,3,4; WAA 1,2,3. HART, MARY: Chi Omega; WAA 1,2,3,4; YWCA 1,2,3. HARTENIAN, EDWARD: Lambda Chi Alpha, Social Rush Chairman 3, President, 4, Pi Delta Epsilon; Denisonian, Associate Editor 3; Business Manager Student Directory 3; Inter-Fraternity Council 3; Band; Publicity Manager of Prom 3.

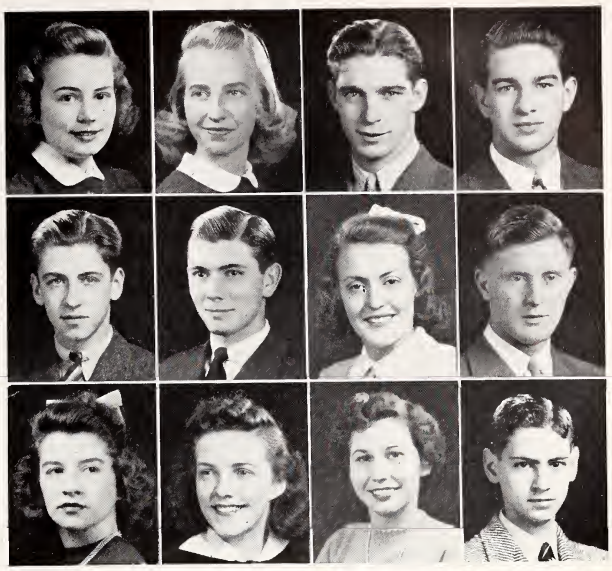

# 1943

HOLT, WARD: Beta Theta Pi; Football Manager 1,2,3; Golf Team 3. HOLTZ, EDGAR: Sigma Chi, Corresponding Secretary 3, Recording Secretary 4; D Association 3,4; DSGA Senate 4, Chairman Board of Publicity; ODK 3,4; Varsity Tennis 2,3,4; Pi Delta Epsilon 2,3,4, president 4; Adytum 1,2,3, Business Manager 3; Debate 1,2,3,4; Intl. Rel. Club 1,2,3, treasurer 3; Tau Kappa Alpha 3,4; Cheerleader 1,2,3; Who's Who in American Colleges. HOOPER, JEAN: Delta Delta Delta, House Chairman 3, Recording Secretary 4; WAA 1,2,3,4; DSGA Baard of House Presidents 3, Senate YWCA Representative 4; Crossed Keys 3; YWCA 1,2,3,4, Vice-president 4; Women's Glee Club 1; Intl. Rel. Club 2,3, Secretary 3; Co-chairman May Day 3; Who's Who in American Colleges. HOPKINS, WILLIAM: Kappa Sigma, Vice-president 4; Chemistry Society 2,3,4, Vice-president 4; Epsilon Tau Iota 3,4; Basketball 1,2. HORN, JEAN: Delta Gamma; WAA 1,2,3; YWCA 1,2,3. HOUSER, MARY: Delta Delta Delta; Phi Society 1. HOWELL, WARREN: Sigma Alpha Epsilon; Phi Beta Kappa 3,4; ODK 4; Who's Who in American Colleges; Men's Judiciary Council 3; Denison War Commission; Campus Life Comm.; Intl. Rel. Club 1,2,3,4; Tau Kappa Alpha 3,4, president 4; Phi Society 1; Varsity Debate 2,3,4. HUMPHRIES, HOWALD: Sigma Alpha Epsilon, president 4; DSGA 4; Chairman Men's Council; Inter-fraternity cauncil, vice-president 4. HUNT, MARTHA: Chi Omega; WAA 1,2,3,4; YWCA 1,2,3,4. JACKSON, MYRTLE: Kappa Alpha Theta; Florida State College for Wamen 1; New York University 2; Pi Delta Epsilon 4; Denisonian 3,4, Social Editor 4; Intl. Rel Club 3. JOHNSON, ROBERTA: Delta Delta Delta; WAA 1,2,3; Phi Beta Kappa 4; Martar Board 3,4, Social Chairman; Crossed Keys 3; YWCA 1,2,3, Social Chairman; Wamen's Glee Club 1,3; Masquers 3,4, president 4; University Players 1,2, Secretary 2; Pram Committee 3; Orchesis 2,3; Who's Who in American Colleges; Freshman Advisor 3. KINNEY, JOHN: Phi Gamma Delta, treasurer 4; Phi Society 1; Phi Mu Alpha 3,4; Chemistry Society 2,3,4; Epsilon Tau Iota 3,4; Phi Beta Kappa 4; Campus Life Committee.

KOEHL, LOUISE: Delta Gamma; YWCA 1,2; Intl. Rel. Club 1,2. KOONS, MARILYN: President of Independent Women 4; WAA 1,2; Phi Beta Kappa 4; Crossed Keys 3; YWCA 1; Student Affairs Committee, Secretary 4; Outing Club 1,2,3,4, publicity 2, vice-president 3; Samson-Talbot Bible Reading Contest 3. LEGLER, BARBARA: Kappa Kappa Gamma; WAA 1,2,3,4, Board 3; Vice-president Senior Class 4. LINTHICUM, MARY: Alpha Phi, treasurer 4; YWCA 1,2,3,4; WAA 1,2,3,4. LOEWENTHAL, JANE: Alpha Xi Delta; WAA 1,2,3,4; YWCA 1,2,3,4; Intl. Rel. Club 2,3,4. LORIG, GRACE: Alpha Xi Delta, Vice-president 3, president 4; Junior Representative to Pan-Hellenic Council 3. McCARROLL, MARJORIE: Kappa Alpha Theta; YWCA 3; Arlington Hall 1,2. McCULLOCH, HUGH: Phi Gamma Delta, Historian 3, president 4; DSGA Men's Council 3,4; ODK vice-president 3,4; Blue Key 2,3,4; Inter-fraternity Council 3,4; Varsity Track 1,2,3,4; Pi Delta Epsilon 2,3,4; Denisonian 1,2,3,4, Advertising Mgr. 3, Business Mgr. 4; War Activities Comm. 4; Who's Who in American Colleges; Treasurer Junior Class; Treasurer Senior Class. McKELL, THELMA: Delta Gamma; WAA 1,2,3,4; Phi Beta Kappa 4; YWCA 1,2,3,4; Denisonian 2,3,4; Adytum 1; Phi Society 1; Outing Club 1,2,3,4; Sigma Delta Pi 3,4. McMILLAN, BETTY: Alpha Xi Delta, Secretary 3, vice-president 4; WAA 1,2,3,4; YWCA 1,2,3; Raccoon Ramblers 2,3,4. MARLOW, JEANNETTE: Alpha Omicron Pi, President 4; WAA 1,2,3,4; DSGA Chairman Women's Judiciary 4; Pan Hellenic Council 4; YWCA 1,2,3,4; Women's Glee Club 3; Phi Society 1; A Cappella Choir 3; Epsilon Tau Iota 3; Chapel Choir 2; Chemistry Society 2,3,4, Sec'y.-treas. 3; Math Club 1; Raccoon Ramblers 1,2,3,4; Student Advisor 3. MARTZ, SUSAN: Kappa Alpha Theta, Treasurer 3,4; WAA 1,2,3,4; DSGA Board of Control of Debate and Dramatics 3,4; Phi Beta Kappa 3,4; Mortar Board 4; Crossed Keys 3; YWCA 1,2,3,4, Sec'y.-treas. 3, president 4; Debate 1,2,4; Math Club 1,2,3,4; Freshman Advisor 3; Phi Society 1; Who's Who in American Colleges.

# Seniors

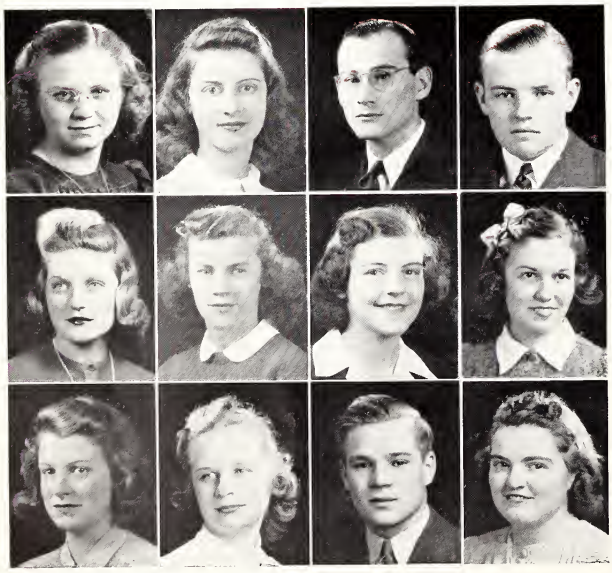

MELICK, FAYE Eta Sigma Phi 1,2,3,4, President 2,3. MILLER, JOAN: Delta Gamma, House Chairman 3, Corresponding Secretary 4; WAA 1; YWCA 1,2,3; Denisonian 1; Int. Rel. Club 1,2; DSGA Nominating Committee. MOLL, WILHELM: American Commons Club; Franco Calliopean 2,3,4; Phi Beta Kappa 4. MONSON, JOHN: Sigma Chi; Tau Kappa Alpha 3,4, secretary 4; Varsity Debate 2,3,4. MOODY, MARY LOUISE: Delta Delta Delta; WAA 1,2,3; YWCA 1,2; Denisonian 1; Epsilon Tau Iota 3,4. MOON, MARY: Kappa Alpha Theta, Recording Secretary 4, Vice-pres. 4; WAA 1,2,3; YWCA 1,2,3. MOORE, JACQUELINE: Kappa Alpha Theta; WAA 4; YWCA 3,4; Int. Rel. Club 3,4, Secretary; Math Club 3,4; University of Chicago 1,2. MORSE, BETTY JAYNE: Kappa Kappa Gamma, president 4; WAA 1,2,3; YWCA 1,2,3,4; Adytum Queen 2; Homecoming Queen 4. MORSE, KATHERINE: Alpha Xi Delta, Chaplin 3, Corresponding Secretary 4; WAA 3; YWCA 3; Franco-Calliopean 4. MUNROE, UNA MAE: Chi Omega; Women's Judiciary 3,4. YWCA 1,2; Int. Rel. Club 1,2; Franco Calliopean 1,2,3,4; Math Club 1; Raccoon Ramblers 3,4. MYERS, JAMES: Beta Theta Pi, Vice-pres. 4; D Association 2,3,4, Treasurer 4; Varsity Football 2,3,4. NELMS, ELIZABETH: Kappa Alpha Theta; YWCA 2,3; Int. Rel. Club 2,3; WAA, Board; Golf Team.

NEWTON, MEREDITH: American Commons Club; Chapel-bell ringer 4; Deni-Sunday 4; Chorus 3. O'BRYAN JANET: Alpha Phi; WAA 1,2,3,4; DSGA 1,2,3,4; Crossed Keys 3; Pan Hellenic Council 4; YWCA 1,2,3,4; WAA Board 3; Women's Glee Club 1,2; Chapel Choir 1,2; Student Senate. OXLEY, PHILIP: Phi Delta Theta; DSGA Student Affairs Com. 4; Men's Glee Club 2,3,4; Orchestra 1; Band 1,2; Chapel Choir 4; Denisonian 3,4; Math Club; Geology Society 2,3,4, Vice-pres. 3; President 4; Prom Decorations 3; Business Mgr. Men's Glee Club 4. PATNOE, JOYCE: Chi Omega, Treasurer 4; WAA; Orchesis; YWCA 1,2,3. PETERS, DORIS: WAA 1,2,3,4; YWCA 1,2,3,4. PRICE VIRGINIA: Delta Delta Delta; WAA 1,2; YWCA 1,2; Women's Glee Club 1,2; Chapel Choir 1. PROSCH, RICHARD: Sigma Chi, President 4; DSGA 3,4, Men's Council, Chairman Men's Judiciary 4; ODK 4; Blue Key 2,3,4; Inter-fraternity Council, Vice-pres. 4; Track 1,2,3,4; Pi Delta Epsilon 3,4; Adytum 1,2,3,4, Editor 3,4; Varsity Debate 3,4; Granville Volunteer Fire Dept. RAINE ELEANOR: Chi Omega, President 4; Sigma Delta Ui 2,3,4. REID, PHYLLIS: Alpha Phi, Recording Secretary 4; WAA 1,2; YWCA 1,2; Women's Glee Club 1,2; Chapel Choir 1,2,4; Delta Omicron 1,2,3,4, Vice-pres.; Leads in "Maid Mistress" 3, "Orpheus and Eurydice" 2. RILEY, ALAN: Sigma Chi; Men's Glee Club 2,3. RUCKER, JOHN: Beta Theta Pi, Corresponding Secretary 4; Football 1; Basketball 1. RUDDICK, ELIZABETH: Kappa Alpha Theta; YWCA 3; Adytum 3; Stephens College 1,2.

## 1943

RUGG, AUDREY: Kappa Kappa Gamma; WAA 1,2,3,4, Athletics Board 3; DSGA, Social Chairman of Women's Council 3; Varsity Sports: Basketball 1,2,3, Hockey 1,2,3, Golf 1,2; Pan Hellenic Council 3,4; YWCA 1,2,3,4; Dorm President 4; Sigma Delta Pi 4; Chairman Social Service Com.; Junior Prom Committee. SARGEANT, JANE: Delta Gamma; WAA 3,4; Stephens College 1,2. SATTEM, FLORENCE: Alpha Phi, Pledge Trainer, Vice-pres.; WAA 2,3; DSGA, Nominating Committee 3; YWCA 1,2; Riding Team. SAUER, DAVID: Sigma Chi; D Association 2,3,4; Varsity Football 2,3,4. SCHUBERT, ELINOR: Delta Gamma, Vice-pres. 4; WAA 1,2,3,4; DSGA 2,4; YWCA 1,2,3,4; Women's Glee Club 1,2,3,4; Chapel Choir 1,2; Delta Omicron 2,3,4 Secretary 3,4; Prom Committee 3. SENDA, KANE: American Commons Club; Citizens' Rights Committee. SHELDON, DORTHY: Delta Delta Delta, President 4; WAA 1,2,3; DSGA Judiciary Council 4; Pan Hellenic Council 3,4; YWCA 1,2; Spanish Club 1; Math Club. 1. SHEPARD, ANN: Kappa Alpha Theta, House Chairman 4; WAA 1,2,3,4; DSGA Judiciary Council 4; Mortar Board, Secretary-Treasurer 4; YWCA 1,2,3,4, Cabinet 3,4; Outing Club 2,3,4, Board 3,4; Adytum 1,2; Int. Rel. Club 2,3; Committee of 100 3,4; Social Service Board Deni-Sunday 4; Co-Chairman May Day 3. SIBBISON, ROBERT: Phi Gamma Delta; Denisonian 2,3; Varsity Baseball 3. SIVERTSEN, PAUL: Kappa Sigma: Men's Glee Club 2; Band 1,2,3,4, Manager 3,4; Religious Emphasis Week Committee 3,4. SMITH, BETTY: Chi Omega, Secretary 4; WAA 2,3,4; YWCA 1,2,3; Math Club 1; Dorm President 2. SPARKS, FRANK: American Commons Club, Treasurer 4; Debate 3.

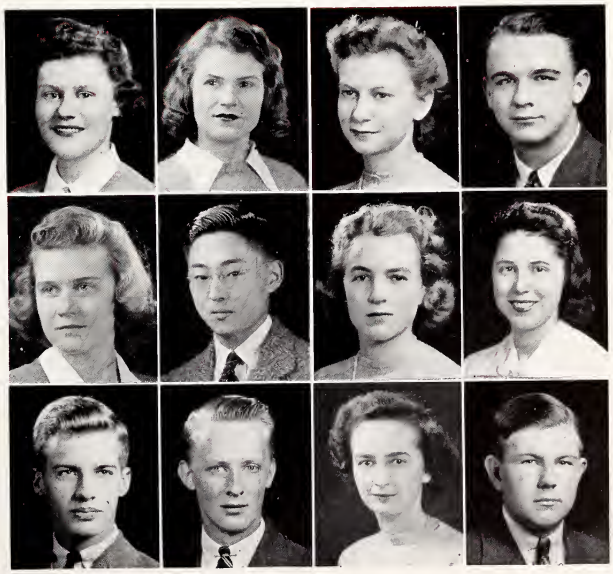

STELLHORN, BARBARA: Delta Gamma; WAA 2,3, Board 3; DSGA 4; Pan Hellenic Council 3,4, Vice-pres. 3, President 4; WSGA Vice-Chairman 4; Who's Who in American Colleges. STEMLER, ROBERT: Sigma Alpha Epsilon; Chemistry Society. STEPHEN, DAVID: Lambda Chi Alpha; Band 1,2,3,4. STEVENS, ELOISE: Chi Omega; Delta Omicron 2,3,4. STODDARD, GERVINA: Chi Omega, Publicity Chairman, Vice-pres. 3, President 4; WAA 1,2,3,4, Publicity Head, Vice-pres.; YWCA 1,2,3,4; Denison Health Commission. STODGHILL, PATRICIA: Delta Delta Delta; Phi Society 1. STUART, AIMEE: Alpha Sigma Phi 3,4; Phi Society 1; Phi Beta Kappa 4; Chemistry Society 2,3,4, President 4. TAYLOR, ROBERT: Pastor of 2nd Baptist Church, Newark. THIELE, JOHN: Phi Gamma Delta; Adytum 2,3. TIGHT, BARBARA: Kappa Alpha Theta, Corresponding sec. 4; WAA 1,2,3, Custodian 2, Head of Riding 3; DSGA, President Women's Council 4; Mortar Board, President 4; Crossed Keys 3; YWCA 1,2,3; Phi Society 1; Board of Control of Athletics 3; Student Affairs Committee 2; Vice-president Junior Class 3; Who's who in American Colleges. TOWNSEND, ELEANOR: Alpha Phi; DSGA Board of Control of Publications 4; Pan Hellenic Council 3; University Players 3,4; University Theater Board 4; Denisonian 2,3,4; Int. Rel. Club 2; Franco-Calliopean 3,4; Citizens' Rights Committee 4; Stanford University 1. TRAEGER, MARY LOUISE: Alpha Xi Delta; WAA 3; YWCA 3; Chemistry Society 3,4; Canal Zone Junior College, Balboa, C. Z.

# Seniors

TROUT, TOM: Phi Delta Theta; Blue Key 3,4; Who's Who In American Colleges; Campus Life Committee; Adytum 2; DSGA Co-president 3; YMCA 1,2,3,4, Vice-pres. 4; Glee Club 1,2,3,4; Prom Chairman 3. VAN NATTA, MARY: Alpha Phi, President 4; YWCA 1,2, Cabinet 2; Adytum 1; Math Club 1. WARE, BEATRICE: WAA 3,4; YWCA 3,4; Jr. and Sr. Riding Teams; "Bartered Bride"; Mary Baldwin College 1,2. WEBB, VIRGINIA: Chi Omega, House Chairman 4; WAA 3,4; DSGA Senior Nominating Committee 4; YWCA 1,2,3,4; Freshman Advisor 3. WEITH, MARJORIE: Alpha Phi; YWCA 3,4; Adytum 3; Stephens College 1,2. WELF, OLIVER: Sigma Chi, Vice-pres. 4; D Association 2,3,4; Phi Beta Kappa 4; ODK 3,4, President 4; Blue Key 3,4; Who's Who In American Colleges; Franco Calliopean 3,4; Tau Kappa Alpha 3,4; Phi Society 1; Denison War Commission; Board of Control of Debate 4; Varsity Debate 2,3; Varsity Baseball 1,2,3,4, Captain 4; Lewis Prize Winner 2. WELLS, BETTY: Kappa Alpha Theta, Vice-pres. 4; WAA 2,3,4; Adytum 2,3; Orchesis 2,3. WHEELOCK, PHYLLIS: Delta Delta Delta, Corresponding Secretary 3, Chaplain 4; WAA 1,2,3,4; DSGA Nominating Committee 4; YWCA 1,2; Adytum 1; Varsity Archery and Badminton Teams. WHITE, EUGENE: Lambda Chi Alpha, Treasurer 3; DSGA Music Board 4; Men's Glee Club 1,2,3,4; Chapel Choir 2; Phi Mu Alpha 4; Debate 2,3,4; Intl. Rel. Club 3; Tau Kappa Alpha 3,4; Committee of 100. WIGLE, ARNOLD: Phi Delta Theta, Librarian 2, Social Chairman 3,4, Steward 4; D Association 3,4; Track Mgr.; YMCA 1,2; Denisonian 1,2; Engineering Society 1. WILLETT, Jean: Delta Delta Delta. WILLIAMS, BARBARA: Chi Omega; WAA 1,2,3,4; Orchesis 2,3; Vice-pres. Senior Class 4.

WINKLER, RICHARD: Phi Gamma Delta, Corresponding Secretary 4; Football 1, Adytum 2,3; Sports Editor 3; Port folio 2; Committee of 100. WISE, JOE: Phi Gamma Delta; Varsity Track 1,2; Debate 3. WRIGHT, MAX: Sigma Alpha Epsilon; Men's Glee Club 2,3,4; Phi Mu Alpha 3,4. WUICHET, TOM: Phi Delta Theta, Pledge Trainer, Treasurer 4; D Association 2,3,4; Varsity Basketball 2,3,4; Phi Society 1; Citizens' Rights Com. Chairman. WYGANT, WILLIS: Lambda Chi Alpha; Phi Mu Alpha 2,3,4; Masquers 3,4; Vice-pres. 4; University Players 2,3,4. YOXALL, LINDSEY: Kappa Kappa Gamma, Corresponding Secretary 4; Phi Society 1; Pi Delta Epsilon 2,3,4; Mortar Board 4; Franco Calliopean 2,3,4, President 4; Phi Beta Kappa 4; Portfolio, Editor 4; Adytum 2,3; WAA 2,3,4; University Players; Board of Control of Publications 4; Freshman Advisor 3.

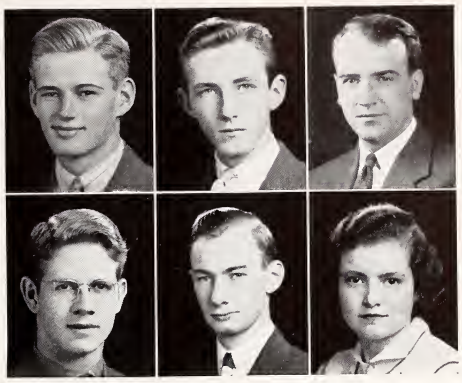

## 1943

**Our president's home is both beautiful and ideally located.**

# About Campus

W. J. Livingston, co-ordinator of civilian defense in Granville, instructs the student air raid wardens as to their duties . . . . Barkie Baker tells Ellen, Sunshine, Audrey and Fergie just how it is being wedged. . . . Ginney Price proves she can model an afternoon dress as well as a bathing suit . . . . Three freshmen girls invitingly proclaim that spring is here. . . .Bob Duncan, Ollie Welf, and Bruce Brickels tailor pledge Jim Marshall's coiffure . . . . Jan Bright and Tom Trout select records for the Revolt-day dance.

# 1944

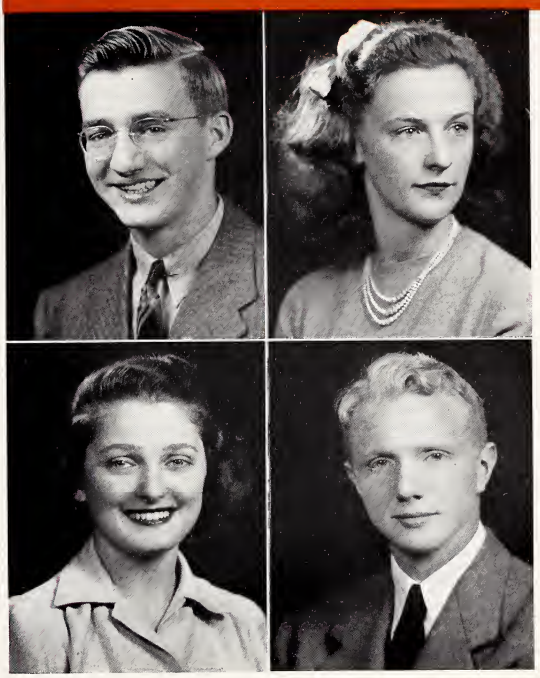

President of the junior class Marvin Dees; vice president Eloise White; secretary Fanny Pease and treasurer Mort Leggett.

"Back in the good old days", some three-hundred freshmen came to Denison, eager and ready for college. For the first year and a little more those Freshmen played along happily, taking in formals, spring picnics, and Sunday night movies. All this and more, until, in the middle of their sophomore year a change in plans came about; a matter of a war to be taken care of. At the end of that year a great many of the boys joined the Armed Forces or secured themselves a place in the Reserve Corps.

Fall of '42, and half of those freshmen who entered in '40 returned to the Hill. They found a new Denison and more changes on the way; fewer men, a superfluity of women, a meteorological unit, crowded dorms, and empty fraternity houses. To show that they had a bright eye for the future as well as the present, they cooperated whole-heartedly in campus drives for the Red Cross and helped put Denison's quota for War Bonds well over the top. They showed that war proms, too, could be successful. In a night-club setting of non-essential materials they danced to Bill Cross' orchestra, and played host to the Army.

The class of '44 has seen one more war year through, and looks forward with the same eagerness of their freshman year to their last at Denison.

William Acker
Jonathan Alder
Mary Alling
Walter Alpaugh

Robert Anstaett
Bernard Avery
Margaret Avey
Muriel Back

Robert Back
Frances Baird
Virginia Benson
Marie Bertram

Ann Blattenberg
Alida Bloodgood
Marjorie Bowers
Margaret Boyle

Alberta Brinkley
Eleanor Brinsmaid
Rex Brophy
Jane Camlin

Dorothy Card
Helen Celke
Everett Chapman
Genevieve Chapman

Sheldon Clark
Richard Conrad
Helen Coulthurst
Barbara Crangle

Fred Curtiss
William Cutler
Marvin Dees
Frank Denes

# JUNIORS

William Dentel
Ruth Devoe
Bradley Edmunds
Donald Elsaesser

Roger Ferger
Mary Fleener
Nancy Forsberg
Bruce Fowler

Peggy Gilliam
Richard Gregg
John Gwinn
Ray Hagesfeld

Charles Hall
Barbara Handyside
Barbara Hayne
Phyllis Heidenreich

Elma Mae Hilscher
Theodore Holbert
Mildred Holt
William Hulligan

George Jaschke
Edward Johnson
Stanley Johnson
Kenneth Jones

Carolyn Keel
Ruth Kemper
Dorothy Jean Kerr
Marga Klammt

Alice Klein
Dorothy Knoppel
Helen Krueger
Philip LaMoreaux

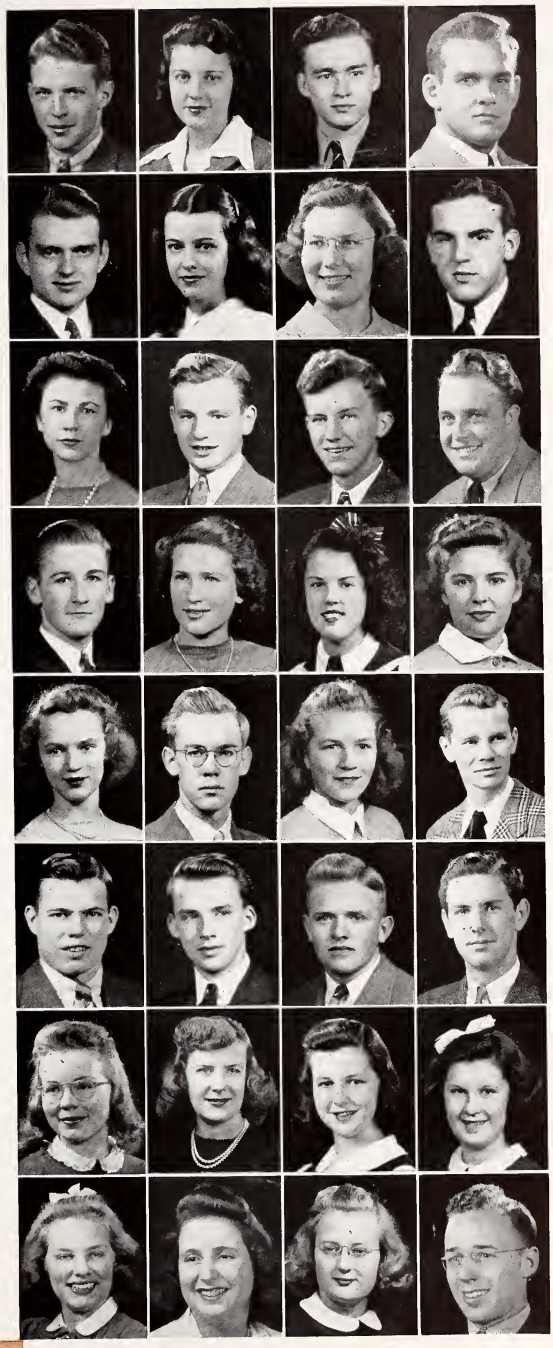

# JUNIORS

Mortimer Leggett
Charles Lewis
Lois Lindsey
John Loehnert

Robert Lytle
Mary Lou McCartney
John McCune
Barbara Jo McDonald

Charles McFarland
Richard Marquardt
Robert Taylor
Anne Matthews

Jean Matthews
Janet Metzger
Jean Mitchell
John Moorehead

Martha Lou Morgan
Norma Naab
Nancy Nash
Ruth Navin

Robert Neff
Martha North
Marjorie Nowalk
Ruth Olds

Nancy Palmer
William Palmer
Charles Patrick
Fanny Pease

Roxana Plummer
Wilbur Powers
Elizabeth Putnam
Richard Radford

# JUNIORS

Willard Rankin
Miner Raymond
Virginia Reynolds
Alice Riegner

Virginia Roberts
Richard Robinson
Eugene Rohrich
Henrietta Rosenfiel

James Schulke
James Shipan
Richard Sievert
Marjorie Sinclair

Rudolph Skriletz
Donna Smith
Robert Smith
William Smith

David Solether
Edwin Sorenson
Robert Spike
Robert Sponsler

Charles Staudt
George Stearns
George Stelzer
Janice Stevens

Alfred Stites
William Stokes
Edward Stoll
Edward Stransky

Marcia Streb
Walter Sutton
Charlotte Swain
Verna Swartz

# JUNIORS

Norine Swope
Robert Tawse
David Thierwechter
Dean Thomas

Claire Thomassen
Joan Thompson
Doris Tilden
Bonilyn Tomlin

Catherine Troxel
James Turner
David Upham
Mary Vercoe

Helen Walsh
George Watkins
James Wellbaum
Barbara West

Mary Ellen Wheaton
Patricia Whisler
Bonnie White
Eloise White

Molly White
Thelma Willett
Margaret Wood
Patricia Wood

Peggy Woodard
Jean Yorkey

# JUNIORS

Betty Abrams
Anne Adamson
David Allison
Marion Andrews

Mary Anson
Mary Anthony
Lee Ashman
Jean Atwell

Douglas Bacon
Barbara Baker
Jane Ballard
Walter Barrick

Grace Barricklow
Nancy Barrington
Nancy Bechtel
Marjorie Beckstett

Emily Bebbe
Virginia Bell
Julia Bissell
Louise Black

Helen Boggis
Mildred Borger
Katherine Bowers
Margaret Bradford

John Bradley
Robert Brigham
Janice Bright
Eileen Brown

Dean Browne
James Brucklacher
Katherine Bryant
Gloria Burgher

Patricia Burke
John Butz
Kenneth Cagwin
Martha Campbell

# SOPHOMORES

Dorothy Carlson
Evelyn Carlton
Joan Claggett
Marilyn Clarke

Barbara Coen
Alice Coffman
Priscilla Cole
Gordon Condit

Laura Cowan
George Crocker
Lorraine Crossley
Mary Dagger

Robert Daniell
Beverly Date
Genevieve Davies
Mary Louis Decker

Ed Dekker
Howard Dellard
Andrew Douglass
Louis Dudrow

Kenneth Duncan
Patricia Emerson
Robert Englehart
Charles English

Elaine Engwall
Donald Eschman
Allan Estabrook
Harriet Evans

Patricia Evans
Patricia H. Evans
Marion Farlin
Janice Feltham

Jean Ferguson
Maryanne Fisher
Eleanor Ford
Winifred Foster

# SOPHOMORES

Mary France
Clarence Francisco
Doris Franklin
Gloria Freer

Ernest French
Sidney Fujita
Kay Gallagher
Stanley Gay

Thomas Gentry
Elizabeth Gies
Jack Glessner
Barbara Grainger

Margaret Griggs
Betty Hall
Rosemary Hall
Eleanor Hanley

Jack Hannaway
Winifred Hansen
George Hartley
Richard Harvey

Robert Harvey
Jack Hassett
Harold Haugen
Dorothy Hedden

John Heller
Jeanne Herbig
Joan Herrick
Fosdick Hill

Janet Hill
Richard Hilscher
James Hinkle
Robert Holter

Catherine Homer
Ray Hooper
Helen Hossler
Louis Hummel

Franklin Johnson
Margaret R. Johnson
Margaret Johnson
Virginia Johnson

Richard Jones
Webster Jones
Patricia Kienker
Lillian King

Nancy King
Lydia Kingsbury
Lois Kinney
Chester Klein

Robert Kingbeil
Carol Koch
Richard Koster
Alice Kresge

Robert Kridler
Walter Kropp
Catherine Kuehner
Robert Kuenzel

Donald Ladd
Moses Lane
Kennedy Legler
Henrietta Leon

Carolyn Little
Elizabeth Long
Louis McClaskey
Marjorie McCracken

Ann McDonnell
William MacEllven
Jean McGowan
Robert MacKeever

Janet McKown
Joseph Malikowski
Nancy Martin
Nicholas Martin

# SOPHOMORES

Beverly Masch
Lois Matthews
Bettyanne Meyer
James Middleton

Albert Miller
Edward Miller
Marilyn Miller
LeRoy Morgan

Ethel Morrissett
John Morton
Bobbe Mundhenk
Gerald Neff

Dorothy Nelson
Janet Nerl
Patricia Nichols
Doris Nixon

Barbara Noyes
Mary Jane Olsaver
Phyllis Orwig
John Paisley

Jane Peet
Judith Phillips
Virginia Pierce
Charles Plank

Walter Poorman
Martha Pratt
Mary K. Pratt
Glynn Price

Robert Pugsley
Margaret Redmond
David Richards
Margaret Richards

Lura Ricks
Barbara Robertson
Marjorie Robertson
Dorothy Roe

Alice Rolph
Richard Royer
William Rucker
Gwendolyn Russell

Polly Saxe
Eugene Schmid
Betty Lou Schultz
Joan Scott

Janice Seng
Jay Shaw
John Shepard
Robert Six

June Sleeper
Arline Smith
James Smith
Jane Smith

Marjorie Smith
Martha Smith
Muriel Smith
Nelda Smith

Suzanne Smith
Marilyn Snyder
Joy Stahn
James Staudt

Barbara Stevens
Dorothy Stewart
Mary Ellen Strong
Virginia Stubbs

Marguerite Sundheim
Irene Surtman
Nancy Taylor
William Thomas

Virginia Tobey
Rocco Tomaselli
Carolyn Ullman
Eleanor Uridge

# SOPHOMORES

Robert Vanderveer
Peggy Van Horn
Lois Volkman
Alfred Walker

Betty Wallis
Dick Ward
Barbara Warner
Charles (Dick) Weir

Robert West
Geraldine White
Miriam White
Lila Wiggin

Vivian Wiedemann
Allan Wight
Priscilla Williams
Lucy Wolfe

Harold Wright
Herbert Wyatt
Eugene Wyler
Ann Zollars

Guy Hommond and Dano Johnson dismontle the old iron fence which formerly fronted Shephardson compus. This metol went into the scrop drive.

NINETEEN FORTY-FIVE

Dave Adams
Thomas Allison
Agnes Amos
Jayne Amos
Shirley Anderson

Lois Ashbrook
Florence Athey
Barbara Auld
Helen Ault
Melvin Barnes

Natalie Bean
Mary Ellen Bennett
Louise Beverly
Alfred Bjelke
Virginia Blackmore

Mary Jane Blaumeiser
Bob Blees
William Boggs
Dianne Bowsman
Ed Brainard

Bob Brennan
Grace Brewer
Aeelen Brillhart
Glenna Brindley
Sally Jane Brown

Betty Brownlee
Richard Burdette
Barbara Burkholder
Durward Burns
William Burns

William Butler
Alice Byall
Laura Cameron
Jack Campbell
Betty Campbell

Rebbecca Carey
Patricia Carran
Patricia Carruthers
Richard Christian
Edward Church

Joyce Clark
Ralph Cole
Jean Collett
Nancy Connell
Thomas Coppock

Carolyn Coulthurst
Judith Crangle
John Crawford
George Crockett
Mary Crum

1946

Bob Daganhardt
Henry Dahlquist
Hugh Daniell
Gloria Danner
Dick Dauenhauer

Richard Dean
Carl Deardurff
Janet DeLamater
John DeTar
Joyce DeVerna

Phyllis Dininger
Raymond Dix
Morris Dixon
Judson Dolle
Henry Dormeyer

William Dorward
Robert Downing
Peter Draz
Katherine Durbrow
Mary Louise Dyer

Merwin Eaton
Jean Eberhart
David Ecker
Susanne Elgin
Richard Erney

Paul Estaver
Myrna Euverard
Jane Eynon
William Evans
Norma Fanslow

Rene Faux
Lucile Feller
Jean Fetter
Margery Flickinger
Betty Ford

Helen Foster
Nancy Fox
Ruth Freeman
Barbara Frei
Alice Fullmer

Mary Margaret Funk
Evelyn Gair
Jean Galloway
Mary Jean Gard
Mary Gardner

Emmett Gatewood
Gerald Gaynor
James Geladas
Phyllis Geller
Patricia George

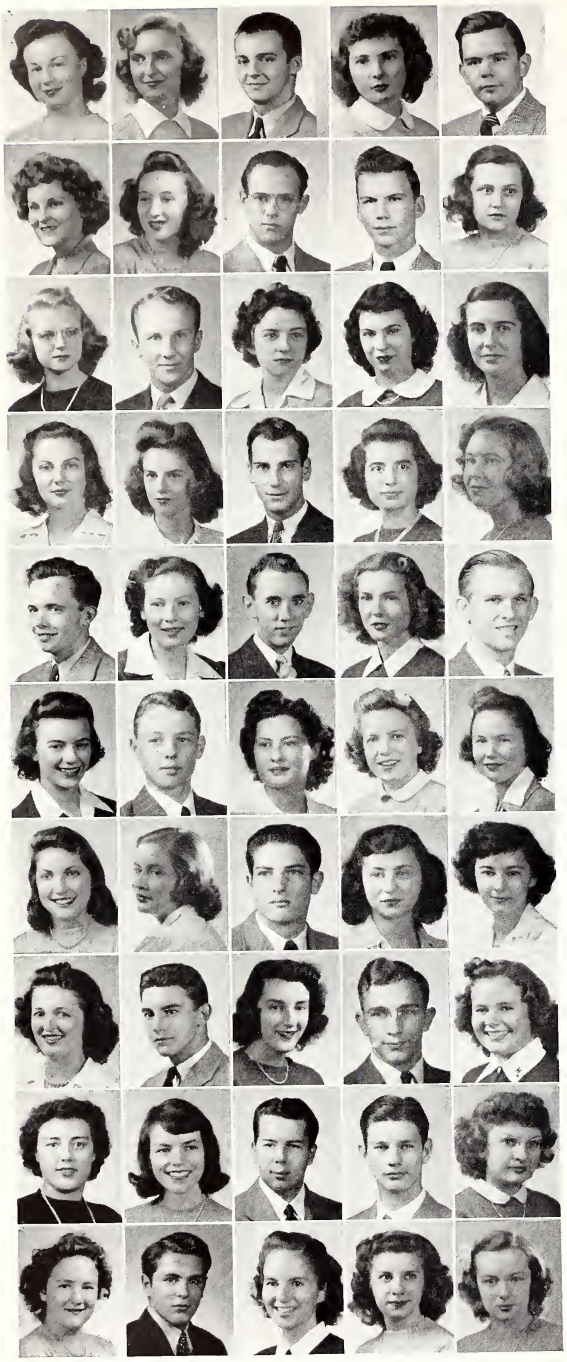

Geraldine Gerrish
Helen Gerstner
James Gillingham
Shelly Good
Charles Goudie

Virginia Gould
Mary Ellen Grace
Harold Graves
Dick Gravett
Elaine Gray

Miriam Graybill
Matheson Green
Mary Jane Greer
Margery Grimm
Priscilla Grismer

Shirley Grosse
Dorothy Jean Grundman
George Hagedon
Faith Hall
Lois Hancock

Edward Hanks
Mary Jane Harding
William Harris
Beatrice Hartman
Robert Hassett

Rae Hathorn
Charles Hay
Jean Haymans
Margaret Hector
Jeanne Heesen

Angeline Heffner
Mary Heisey
Thomas Hendry
Mary Henry
Julie Henzy

Caroyl Hess
Robert Hess
Betsy Holler
Robert Holman
Hope Horne

Helen Howe
Patricia Hudson
Carl Hummer
Senour Hunt
Lorraine Hyde

Kathryn Irwin
Joseph Irwin
Mary Jackson
Carol Jacquet
Ruth James

Mary Sue Jarrett
Rebecca Jeffers
Doris Jefferson
Jean Jeffery
George Johnson

Leland Johnson
Leon Johnson
Lewis Johnson
Rensselaer Johnson
Ann Jossman

Walter Kautz
Carolyn Kearns
Margaret Kennard
Doral Jene Kettel
Joyce Kindt

Marcia King
Marjorie King
Patricia King
Ruth Ann Kirkendall
Loree Klein

Martha Klemm
Peggy Knapp
Eugene Knight
Patricia Knoedler
Isobel Knoop

William Krantz
Ellen Kroehle
Renee Kroenke
Patricia Kuhl
Joan Kull

Joseph Lamping
Betty Lane
Dorothy Laub
Dorothy Lawrence
Robert Lawrence

Martha Layport
Molly Lees
Elinor Leitch
Peter Legler
William Leyen

Susanne Littell
George Livingston
Madelyn Lockhart
Hoyt McAllister
Cooper McCauslen

Jean McConachie
Robert McCulloch
Dorothy McCullough
Elmina McCurdy
William McDaniel

102918

Robert McGinnis
Philip McGraw
James McKinney
Jean McLain
Nan McLaren

Margaret McLean
Frances McLelland
Mildred Malizewski
William Mandry
James Marshall

Margaret Martin
Janet Martz
Edward Masters
Nancy Matthews
William Maxwell

Nancy Meddaugh
Harriet Meeker
Nell Meyer
Patricia Meyer
Robert Meyer

Audrey Middleton
Florence Miller
Virginia Moore
Annabelle Morrissett
Marjory Morton

Harriet Munroe
Paul Murakami
Helen Mural
Paul Murnane
Robert Murphy

Jo Ann Myers
William Myers
Richard Neeld
Betty Neff
Richard Newkirk

DeBorah O'Donnell
Betty Jane Oestmann
Mary Jane Oestmann
Roy Okuno
Kenneth Olbert

Stanley Orr
Mary Lou Overhuls
Daniel Overmyer
Jane Owen
William Peirce

Patricia Perkinson
Jean Peterson
Betty Pierce
Beverly Podlesney
Gail Pritchard

John Radebaugh
Bruce Randall
Russell Raymer
Jeanne Redfield
Eleanor Roberts

Virginia Roberts
Robert Robinson
George Rue
Edward Rupp
Frances Ryan

Charles Salt
Margaret Scheibla
Richard Schettler
Florence Schildknecht
Katherine Shroeder

James Schuler
Richard Schwartz
Nancy Schwarz
Carol Seffing
Herbert Seiple

Maurice Seiple
Robert Servis
George Sharp
Howard Shaw
Paul Shelford

William Sherer
Joan Shorley
Charles Short
Howard Sims
Ruth Sirich

Nathaniel Skarin
David Skeggs
Samuel Sloan
Frances Slocum
James Smith

Kenneth Smith
Mary Jo Smith
Nancy Smith
John Snider
Marjorie Spengler

Andy Spiegle
Virginia Stark
Lorraine Starkey
John Starrett
Shirley Sternberg

Joan Stimson
Janet Stockwell
Mary Jane Stoddard
Constance Stone
Joseph Streb

1946

Carolyn Stroben
James Sutherin
Marcia Sweetman
Kenneth Thorton
Phyllis Thurston

Ted Tight
Norma Tonkin
Mary Trout
Mary Truter
Jeanne Vail

Marjorie Van Nest
Joanne Van Sant
Hazel Wallace
Rosemary Ward
William Wehr

William Weidemaier
Walter Wellman
William West
Jean Westcott
Donald Wickert

Tommy Williams
Mary Wilson
Anne Windsor
James Wonnell
Lois Wood

Evelyn Woosley
Jack Worst
Charles Wright
Joy Wright
Marylou Zimmerman

# NEW FRESHMEN AT SEMESTERS

WOMEN
Edith Falkenstrom
Jean Lawhead
Marion McCracken
Ruth Oberlin
Nancy Stenglein
Laura Urmston
Marjorie Walton
Tai Shigaki

MEN
Donald Atwell
William Boutwell
Richard Burt
Robert Cooper
Paul Hackett
Irving Hamlin
Darrell Jones
James MacSwords
William Miller
Robert Mitchell
Thomas Newitt
James Perkins
John Peters
Arthur Stuckey
Rowland Todd
Howard Webb
Tom Williams

# MEN WHO HAVE LEFT TO ENTER THE *Armed Services*

**First Semester**

Charles Akers
Byron Ashbrook
James Cochran
Herbert DeMuth
Fred DiTirro
Henry Dormeyer
Richard Erney
Bruce Fowler
Gerald Gaynor
George Hartley
Fosdick Hill
Louis Hummel
George Kanouse
Robert Kingbeil
Richard Koster
Alfred Ladner
George Livingston
Cooper McCauslen
Frederic McNeil
Lloyd Phillipps
Richard Robinson
Charles Salt
Richard Schettler
George Sharp
Robert Six
Sam Sloan
Bruce Stewart
Bob Straub
Herbert Wyatt
Eugene Wyler

**Between Semesters**

Walter Barrick
John Bradley
Edward Brainard
John Crawford
George Crockett
Frederick Davis
Carl Deardurff
Edward Dekker
Peter Draz
Merwin Eaton
James Gillingham
Richard Harvey
Robert Hess
Richard Jones
Walter Kropp
Joseph Lamping
Moses Lane
William McDaniel
David McDonald
Charles McFarland
Philip McGraw
Joseph Malikowski
Richard Neeld
James Smith
David Solether
Edwin Sorenson
William Wehr
Richard Weir
Walter Wellman

**Second Semester**

David Allison
Bernard Avery
Melvin Barnes
Robert Brennan
Rex Brophy
Durward Burns
Kenneth Cagwin
Dana Cartwright
George Crocker
Richard Dauenhauer
Raymond Dix
Thomas Doeller
Robert Downing
William Dorward
Kenneth Duncan
David Ecker
Stanley Gay
Paul Gilmore
Robert Gray
Charles Hall
Robert Harvey
Jack Hassett
Robert Hassett
Andy Hay
Thomas Hendry
Richard Hilscher
James Hinkle
Edgar Holtz
Joseph Irwin
Leland Johnson
Lewis Johnson
Kennedy Legler
Charles Lewis
John McCune
Robert McKeever
Thomas Middleton
Phillip Morrison
John Morton
Stanley Orr
Walter Poorman
Eugene Rohrich
Walter Ruchynsky
Edward Rupp
Howard Shaw
Jay Shaw
Kenneth Smith
Alfred Stites
William Stokes
Robert Thompson
Dexter Tight
Alfred Walker
Richard Ward
William Weidemaier
Donald Wickert
Allan Wight
Harold Wright

**Top to bottom left to right:** Dick Douenhouer presides ot o very informol bullsession in his room . . . Grovy ond Moe ore formidoble opposition . . . Curtis Holl in its third ond lost foll of civilion occupotoin for the durotion . . . Jock Compbell ond John Rodebough toke on Bill Butler ond Ken Thornton in o bridge gome os DeTorr, Streb, McCulloch, ond Dix look on . . . Moking woy for the Army Air Corps Meteorologicol Unit.

**Last Supper**

**Top to bottom left to right:** The Phi Gams smaath up far their evening dates while Dick Winkler thaughtfully smakes a cigar . . . The ever-searching male laaks aver praspects in frant af the Chapel . . . The phys ed department pravides between-half entertainment at a basketball game . . . Bab Gray danates ta the Blaad Bank—the smile is far the nurse . . . Jahn Starret, Jud Dalle and Ken Olbert negatiate ane af the hazards an Livy's cammanda caurse . . . Maryanne Fisher, Caral Jaquet, Alice Kresge, Barbara Baker, and Babsie Warner gather leaves ta try ta campensate (?) far class buck day.

**Snow vitamins.**

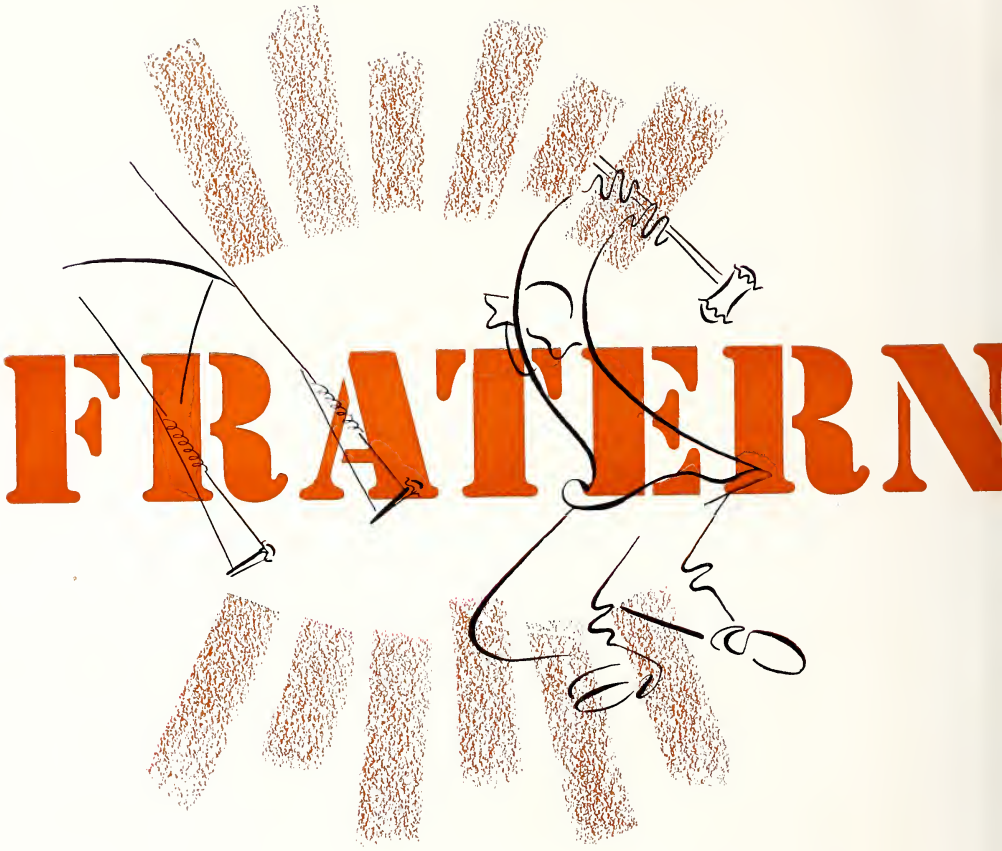
FRATERN

# ITAS

SORORITIES

FRATERNITIES

# ΣX SIGMA CHI *Mu Chapter*

**Dick Prosch**
Berwyn, Illinois

Sigma Chi has continued to survive with a fair amount of success. Although Mu Chapter has suffered heavy losses of personnel, it did find nearly thirty members remaining until the end. This large number is undoubtedly due to the fact that most of the Sigs were in the navy and marines.

The social life was definitely held down to a minimum but it did permit a halloween party, Christmas formal, annual bloody bucket party, and the commencement party. The curtailment of expenses also permitted the numerous open houses with our beloved housemother, Mrs. H., as chaperon.

Intramurally we did fine and from all indications, the trophy we now possess will remain there. As we went into the spring season, Sigma Chi enjoyed a lead of over one hundred points. Championships for the year include speedball, touch football, fall track, swimming, and wrestling.

Honors have gone to four men in ODK; three men in Blue Key; one in Phi Beta Kappa; Welf as capt. of the baseball team, Robinson as co-capt. of the football team, Prosch and Wentis as chairmen of men's judiciary; Brigham as the new junior class president.

**First Row, left to right:** McDaniel, King, Krantz, Olbert, Streb, Campbell, Dix, Dalle, Thornton, Marshall, Servis. **Second Row:** Stransky, Wentis, R. Duncan, Sauer, Haltz, Prasch, Welf, Curtin, Monson, Riley, LaMareaux. **Third Row:** Schulke, Hilscher, Hinkle, K. Duncan, Acker, Laehnert, Turner, Fowler, Stall, Watkins, Allison, Brigham, Douglass. **Fourth Row:** Kuenzel, Brennan, Weir, Johnson, Seiple, Salt, Hay, Rue, McCauslen, Irwin, Dauenhauer, Starrett, Morehead.

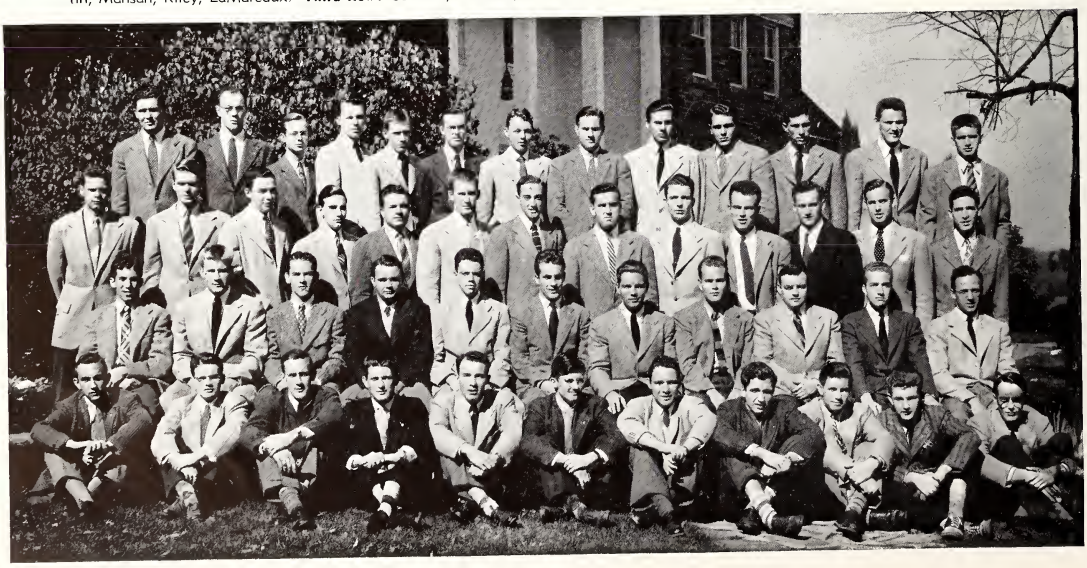

J. B. Turner and Bill Krontz look on discouragingly and Ken Olbert smiles encouragingly to his partner as Ed Stoll applies the pressure.

A familiar after-lunch scene at the Sig house as a group gathers in the memory room for reading and crossword puzzles.

# MEMBERS

**SENIORS**

Brickels, Bruce
Curtin, George
Duncan, Robert
Holtz, Edgar
Johnson, Delvin
LaMoreaux, Philip
Monson, John
Prosch, Richard
Riley, Alan
Sauer, David
Welf, Oliver

**JUNIORS**

Acker, William
Fowler, Bruce
Johnson, Edward
Loehnert, John
Moorehead, John
Schulke, James
Stoll, Edward
Stransky, Edward
Turner, James
Watkins, George
Wentis, Bernard

**SOPHOMORES**

Allison, David
Brigham, Robert
Douglass, Andrew
Duncan, Kenneth
Hilscher, Richard
Hinkle, James
King, William
Kuenzel, Robert
Miller, Albert
Weir, Dick

**FRESHMEN**

Brennan, Robert
Campbell, Jack
Dauenhauer, Richard
Dix, Raymond
Dolle, Judson
Dorward, William
Hay, Charles
Irwin, Joseph
Krantz, William
McCauslen, Cooper
McDaniel, Charles
McGinnis, Bob
Marshall, James
Olbert, Kenneth
Rue, George
Salt, Charles
Seiple, Maurice
Servis, Robert
Starrett, John
Streb, Joseph
Thornton, Kenneth
Webb, Howard
Williams, Tom

**Dick Prosch** ..... **President**
**Ollie Welf** ..... **Vice-President**
**Edgar Holtz** ..... **Secretary**
**Bernie Wentis** ..... **Treasurer**
**Founded Miami Univ. 1855**
**Mu Chapter 1868**
**National Chapters 101**
**Flower—White Rose**
**Colors—Blue and Old Gold**

# BETA THETA PI *Alpha Eta Chapter*

Alpha Eta has come through an uncertain year strong in spirit though somewhat depleted in numbers. The call to duty in the armed services cut the chapter complement from 52 to 28. Despite this loss of manpower, the chapter has been able to keep abreast of campus affairs and activities.

**Joseph Croig**
Washington C. H., Ohio

Eight Alpha Eta men held positions on the Big Red football team this year. "Red" Hannaway captained the team to a very successful season. Bob Gray was captain of the basketball team which included, also, two freshmen from the house. In spring sports, the chapter is well represented with two men out for baseball and six on the track team. In intramurals, the house holds championships in touch football and A and B league basketball.

Outstanding in other activities were Bob Gray, senior class president; "Red" Hannaway, president of the "D" Association; Joe Craig, president of the Interfraternity Council; Chas. Hall, business manager of the Adytum; and Jack Ellor, business manager of the Portfolio. Bob Gray, Joe Craig, and "Red" Hannaway are all members of O.D.K., senior men's honorary.

The big social event of this year was the annual Christmas dance with the traditional setting of pine. The Bacon Bat, a fraternity steak fry, was held in the early fall.

**First Row, left to right:** Rupp, H. Shaw, Daganhardt, Wright, Gravett, Reese, Sims, Burns. **Second Row:** Chapman, Ellar, Bright, DiTirra, Craig, Clenndening, Gray, Halt J. Rucker, Hannaway. **Third Row:** McClaskey, Neff, Raymond, Schulkins, Marquardt, Palmer, Alpaugh, Hall, Darmeyer. **Fourth Row:** B. Rucker, J. Shaw, Brawne, Shepard, Richards, Ward, Hummel, Kingbeil, MacKeever, Heller, Dellard, Dekker.

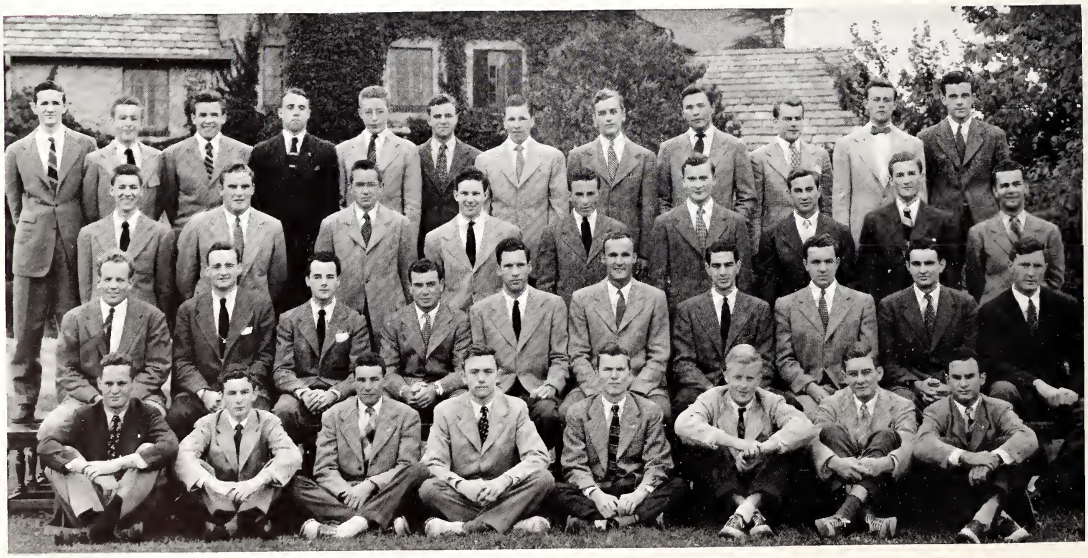

Prexy Joe Craig, Bud Holt, Bob Neff, and Sam Chapman talk it over in the Beta Kitchen.

Red Hannaway and J. G. Rucker look on not too hopefully as Lou McCloskey works on the radio.

# MEMBERS

**SENIORS**

Appelquest, Edward
Bright, Eugene
Clendening, Carl
Craig, Joseph
DiTirro, Joe
Ellor, Jack
Gray, Robert
Hannaway, Robert
Holt, Ward
Myers, James
Rucker, John

**JUNIORS**

Alpaugh, Walter
Chapman, Everett
Hall, Charles
Marquardt, Richard
Neff, Robert
Palmer, William
Raymond, Miner
Schulkins, Tom

**SOPHOMORES**

Browne, Dean
Dekker, Edward
Dellard, Howard (social)
Dormeyer, Henry
Hannaway, Jack
Heller, Jack
Hummel, Louis
Klingbeil, Robert
Lane, Moses
McClaskey, Louis
MacKeever, Robert
Price, Glynn
Reese, David
Richards, David
Rucker, William
Shaw, Jay
Shepard, John
Ward, Richard
Wight, Allan

**FRESHMEN**

Brainard, Edward
Burns, William
Daganhardt, Robert
Ecker, David
Gravett, Richard
Hunt, Senour
Rupp, Edward
Shaw, Howard
Sims, Howard
Tight, Dexter
Weidemaier, William
Wright, Charles

**Joe Craig**.....**Pres.**
**Jim Myers**.....**V. Pres.**
**Bob Gray**.....**Rec. Secy.**
**J. G. Rucker**.....**Corr. Secy.**
**Bill Palmer**.....**Treas.**
**founded Miami Univ. 1839**
**Alpha Eta chapter 1868**
**National chapters 89**
**Flower—White Rose**
**Colors—Pink and Blue**

# PHI GAMMA DELTA *Lambda Deuteron*

Phi Gamma Delta has enjoyed a good year and our only regret is that all of our boys have not been able to remain with us all year. Of the boys that started this year, we now have lost twenty-five to the armed services. All in all, Lambda Deuteron has one-hundred and twenty-five men in the armed services.

**Hugh McCulloch**
Evonston, Illinois

This year has not been without social life, for the calendar was dated up with the grass party, Christmas party (with Danner Mahood as Santa Claus), Commencement party, Norris pig dinner at homecoming, and the fine banquets at Mother's day and Father's day. Phi Gamma Delta again enjoyed having the Christmas kids party for the poor children of Granville and Newark. The faculty and townsmen enjoyed a reception held for them here on the hill.

Our BMOC's include John Kinney, Phi Beta Kappa; Hugh McCulloch, ODK and Business Mgr. of the Denisonian; Dick Buttermore, senior class prexy and president of Blue Key, and Rex Brophy, Adytum editor. The athletic rosters included our men in all varsity sports.

**First Row, left to right:** P. Legler, Hess, Sutherin, West, Orr, Sherer, Schuler, Goudie, Randoll, Christion, McGrow. **Second Row:** Thiele, Sibbison, Ronkin, Wise, H. McCulloch, Winkler, Grimm, Kinney, Buttermare, Stelzer, Lewis. **Third Row:** Johnson, Jones, Uphom, Hendry, J. Hossett, Steorns, Six, Moxwell, Crawford, R. McCulloch, R. Hassett. **Fourth Row:** K. Legler, Ashmun, Eschman, West, Morton, Crocker, English, Butz, Braphy, Towse, Estabraok.

Dove Upham gives George Stelzer some advice as Jack Peters looks on.

The Phi Gams enjoy a five-handed game with the pasteboards.

## MEMBERS

**SENIORS**
- Buttermore, Richard
- Grimm, Robert
- Kinney, John
- McCullach, Hugh
- Sibbison, Robert
- Thiele, Jack
- Winkler, Richard
- Wise, Joseph

**JUNIORS**
- Brophy, Rex
- Lewis, Charles
- Rankin, Willard
- Stearns, George
- Stelzer, George
- Tawse, Robert

**SOPHOMORES**
- Ashmun, Lee
- Butz, John
- Cracker, George
- English, Charles
- Eschman, Donald
- Estabrook, Allan
- Hassett, John
- Johnson, Franklin
- Jones, Richard
- Legler, Kennedy
- Morton, John
- Six, Robert
- Upham, David
- West, Robert
- Wright, Harold

**FRESHMEN**
- Christian, Dick
- Crawford, John
- Gaudie, Charles
- Hassett, Robert
- Hendry, Thomas
- Hess, Robert
- Legler, Peter
- McCullach, Robert
- McGraw, Philip
- Maxwell, William
- Orr, Stanley, Jr.
- Randall, Bruce
- Schuler, James
- Sherer, William
- Sutherin, James
- West, William
- Atwell, Dan
- Perkins, James
- Peters, John
- Stuckey, Arthur

**Hugh McCulloch ..... President**

**John Kinney ..... Treasurer**

**Robert Grimm ..... Rec.- Secy.**

**Dick Winkler ..... Corres. Secy.**

**Founded Washington and Jefferson 1848**

**Lambda Deuteron 1885**

**National Chapters 73**

**Flower—Purple Clematis**

**Colors—Royal Purple**

# KAPPA SIGMA *Gamma Chi Chapter*

**Robert Goodrich**
Zonesville, Ohio

Despite the many privations and depletion in numbers common to all fraternities in these times, Gamma Xi held up admirably during the year, while supplying a goodly quota of men to the Armed Forces. Eleven were called to the Army, three are in the process of earning their wings in the Army Air Corps and one in the Naval Air Corps, and two are undergoing the rigorous training of the Marines.

Kappa Sigma contributed its share to Denison athletics and activities: Goodrich and J. Staudt earned their D in football, Goodrich being voted the most valuable player; Gwinn and J. Staudt held down varsity berths in basketball; Patrick was elected president of Blue Key; Close was elected to Phi Beta Kappa; the DSGA claimed two men, the Glee Club three, the band four, and major dramatics four. Atkinson was co-editor of the Denisonian, while seven brothers were active on the staff.

**First row left to right:** Erney, Deardurff, Droz, Skeggs, Geladas, Robinson, Hummer. **Second row:** Sivertsen, Janes, Neff, Hapkins, Goodrich, Fellobaum, Clase, Atkinsan, Hartley, J. Staudt. **Third row:** Harvey, Thomos, Sutton, Middletan, Lodner, Halbert, Straub, Stites, Potrick. **Fourth row:** Burns, Murnane, Dean, Cagwin, Wellman, Barnes, Snider, Gay, Halman. **Fifth row:** Johnsan, Margan, Robert Harvey, Avery, Gillingham, C. Staudt, Rabinsan.

Kappa Sigs Staudt, Hummer, Cagwin, Patrick, and Sivertsen gather around the piano as Dave Skeggs gives out.

Over, through and under the gate as the Kappa Sig farmers and dates leave the party.

# MEMBERS

**SENIORS**
Atkinson, Thomas
Close, Walter
Fellabaum, Warren
Goodrich, Robert
Hopkins, William
Sivertsen, Paul

**JUNIORS**
Avery, Bernard
Gwinn, John
Holbert, Theodore
Patrick, Charles
Robinson, Richard
Shipan, James
Staudt, Charles
Stites, Alfred
Sutton, Walter

**SOPHOMORES**
Cagwin, Kenneth
Gay, Stanley
Hartley, George
Harvey, Richard
Harvey, Robert
Jones, Webster
Ladner, Alfred
McNeil, Frederic
Middleton, James
Morgan, LeRoy
Neff, Gerald
Royer, Richard
Staudt, James
Thomas, William

**FRESHMEN**
Barnes, Melvin
Bjelke, Alfred
Blees, Robert
Burns, Durward
Dean, Richard
Deardurff, Carl
Draz, Peter
Erney, Richard
Geladas, James
Gillingham, James
Holman, Robert
Hummer, Carl
Johnson, George E.
Masters, Edward
Murnane, James
Robinson, Robert
Skeggs, David
Snider, John
Wellman, Walter
Boutwell, William
Burt, Richard
Cooper, Robert
Hamlin, Irving
MacSwords, James
Newitt, Thomas

**Robert Goodrich ..... President**
**William Hopkins V. President**
**Walter Close ..... Secretary**
**Gerald Neff ..... Treasurer**

**Founded University of Virginia 1868**
**Gamma Kappa 1910**
**National Chapters 110**
**Flower—Lily of the Valley**
**Colors—Scarlet, White and Green**

# PHI DELTA THETA *Ohio Iota Chapter*

Like other fraternities on the Denison campus, Phi Delta Theta was no exception in its reduction of social expenditures for 1942-43. Instead of the traditional fall formal, the chapter threw some decorations around the house and held a Halloween Party.

**John McCune**
Bexley, Ohio

At the beginning of the spring sport season Ohio Iota held down third place in the race which saw the Sigs in first and the Betas second. Of intramural significance was the close fight in the "A" basketball league for the championship, with the Phi Delts coming out second. Elsaesser and Dees lost no games in all their matches to capture the handball crown. The fraternity took third in the swimming meet.

Alder, Jones, Anstaett and Pugsley represented the chapter in the inter-fraternity quartet contest, which brings up the fact that Phi Delts were in the majority in the Men's Glee Club. Eight men were on the varsity football team; three on the basketball team; four were part of DSGA, Trout being Co-president. The Denisonian took three with Leggett as co-editor. Dees was co-chairman and Martin morning program chairman of Deni-Sunday.

**First row, left to right:** Church, Dixan, Lamping, Graves, Dawning, McAllister, McKinney, Slaan, Green, Wannell, Newkirk, **Second row:** Martin, Butler, Pugsley, Treganing, Vanderveer, Clark, Gregg, Glessner, Leggett, Lytle, N. Martin. **Third row:** Anstaett, Elsaesser, Traut, Wigle, Wuichet, McCune, Mrs. Carr, Briggs, Oxley, Daeller, Janes, Alder. **Fourth row:** Wehr, Jahnsan, Curtis, Radebaugh, Braadhurst, Haaper, Gallagher, Hulligan, Smith, Schettler, Spiegel, DeTar, Dahlquist, Skarin.

Life, camic baaks and just plain relaxatian accupy the Phi Delts after a gruelling schedule af classes.

Ray Haaper and Stretch Lytle feed the famaus Phi Delt furnace.

# MEMBERS

**SENIORS**

Briggs, Robert
Oxley, Philip
Trout, Thomas
Wigle, Arnold
Wuichet, Thomas

**JUNIORS**

Alder, Jonathan
Anstaett, Robert
Clark, Sheldon
Curtiss, Frederick
Dees, Marvin
Doeller, Thomas
Elsaesser, Don
Gregg, Richard
Leggett, Mortimer
Lytle, Robert
McCune, John
Martin, Robert

**SOPHOMORES**

Broadhurst, John
Gallagher, Kay
Glessner, Jack
Hooper, Ray
Hulligan, William
Jones, Kenneth
Martin, Nicholas
Pugsley, Robert
Tregoning, Dale
Vanderveer, Robert

**FRESHMEN**

Butler, William
Church, Edwin
Dahlquist, Henry
DeTar, John
Dixon, Morris
Downing, Robert
Graves, Harold
Green, Matheson
Johnson, Rensselaer
Lamping, Joe
McAllister, Hoyt
McKinney, James
Newkirk, Richard
Radebaugh, John
Schettler, Richard
Short, Charles
Skarin, Nathaniel
Sloan, Samuel
Smith, James H.
Spiegel, Andrew
Wehr, William
Wonnell, James

**John McCune.....Pres. 1st Sem.**
**Robert Martin....Pres. 2nd Sem.**
**Bob Pugsley.....Secretary**
**Tom Wuichet.....Treasurer**
**Founded Miami University 1848**
**Ohio Iota 1916**
**Flower—White Carnation**
**Colors—Azure and Argent**

# ΛΧΑ LAMBDA CHI ALPHA *Gamma Iota Zeta*

**Edward Hortenion**
Cincinnati, Ohio

The year began with a successful rush week. The fall semester was the last fling at the college days which the upper classmen had come to think typical: the Fall Formal on a radio hookup with a loudspeaker system throughout the house; a depleted but hearty alumni back for Homecoming; the hay ride out the Mt. Vernon road; the candle-lit Christmas Formal.

And then came vacation and examinations and accelerated Hell Week, with sleepless nights and burlap undershirts, and finally initiation. Then the brothers began to leave: our freshmen draftees; our former Army Air Corps lieutenant who had been back for one semester, leaving for the Navy Ferry Command, Buzz Woodring; our new prexy, Gene Rohrich, being called to the Army Air Corps with two other brothers. The new social chairman planned the second semester functions on new wartime lines: the afternoon tea dances with the Alpha Phis, the Delta Gams, and the Chios; a breakfast for the brothers and their dates before Deni-Sunday; smokers with the Kappa Sigs and Commons Club; the Commencement Formal as the finale.

**First row left to right:** Crockett, Evans, Gaynor, Adams, Hanks, McGookey, Boyles, Leyen, McDonald. **Second row:** Skriletz, Jaschke, Stephan, Woodring, Hartenian, Smith, White, Wygant, Thomas, Cutler. **Third row:** Sievert, Edmunds, Denes, Spike, Dudrow, Malikowski, Wellbaum, Rohrich. **Fourth row:** Gentry, Wyler, Coppock, Wickert, Miller, Walker, Brucklacher, Hagedon, Boggs, Cole, Worst.

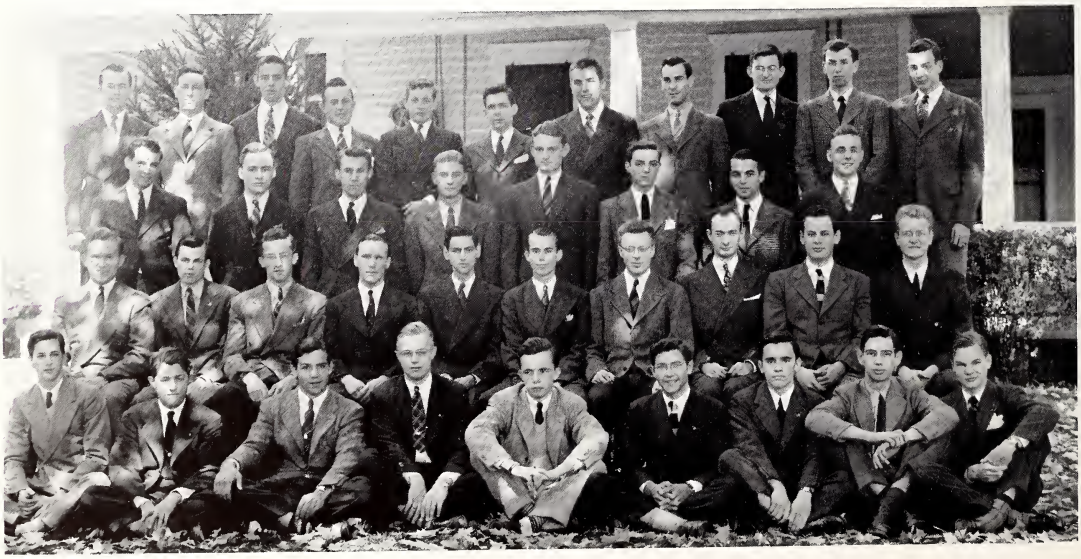

Tom Coppock finishes his shower with no interruption from teeth brushing Jeschke.

Bill Cutler does the dialing ond Deon Thomos does the tolking in the Lombda Chi phone booth.

# MEMBERS

**SENIORS**

Hartenian, Edward
Stephan, David
White, Eugene
Woodring, Donald
Wygant, Willis

**JUNIORS**

Cutler, William
Denes, Frank
Dentel, William
Edmunds, Bradley
Jaschke, George
McFarland, Charles
Rohrich, Eugene
Sievert, Richard
Skriletz, Rudolf
Smith, William P.
Spike, Robert
Thomas, Dean
Wellbaum, James

**SOPHOMORES**

Brucklacher, James
Dudrow, Louis
Gentry, Thomas
Holter, Robert
Koster, Richard
Malikowski, Joseph
Miller, Edward
Walker, Alfred
Wyler, Eugene

**FRESHMEN**

Adams, David
Boggs, William
Boyles, Calvin
Cole, Ralph
Coppock, Thomas
Crockett, George
Evans, William
Gaynor, Gerald
Hagedon, George
Hanks, Howard
Leyen, William
McDonald, David
McGookey, Robert
Wickert, Donald
Worst, Jack

**Gene Rohrich** ..... **Pres.**
**Rudy Skriltz** ..... **Pres.**
**Robert Holter** ..... **V. Pres.**
**Robert Spike** ..... **Secy.**
**Bradley Edmunds** ..... **Treas.**
**Founded Boston Univ.—1909**
**Gamma Iota Zeta—1919**
**National Chapters—89**
**Flower—Purple Iris**
**Colors—Purple, Green and Gold**

# ΣΑΕ SIGMA ALPHA EPSILON *Ohio Mu*

**Hal Humphries**
Cincinnati, Ohio

At the opening of the school term in the fall of 1942 SAE had a total membership of 38 members. Of this number 23 were active members and 15 pledges. Thirteen of these pledges were initiated and became active members. This was one of the most promising years for SAE but we lost many of our men to the armed forces of our country. At present we have a total membership of 19 members.

SAE has always been active in all athletics. We have two members on the varsity football squad and two members on the varsity basketball team. In intramurals we placed 2nd in Volleyball, speedball 5th, football 3rd, track 4th, handball 4th, swimming 5th, and 7th and 8th in basketball and wrestling.

At present we have Stan Johnson as president of the D.S.G.A., Charles Plank as the sophomore representative, Dick Conrad as senior member of the Board of Control of Music, and Hal Humphries as president of the Men's Council.

In scholarship and other extra curricular activities SAE has Warren Howell who was in Phi Beta Kappa, ODK, TKA, Blue Key, Phi Society and Who's Who in American Colleges. There are two members in ODK and four in Blue Key.

**First Row, left to right:** Gilmore, Burdette, Schwartz, Myers, Kautz, Raymer, Lawerence, Philips, Eatan. **Second Row:** Akers, Wright, Guffin, Cappel, Dr. L. G. Cracker, Humphries, Riddle Decker, Howell, Thierwechter. **Third Row:** Daniell, Ruchynsky, Sarensan, Kridler, Cachran, Salether, Jahnsan Canrad, Francisca, Seiple. **Fourth Row:** MacEllven, Haugen Krapp, Paisley, Wyatt, Hagesfeld, H. Daniall, Bradley, Plank.

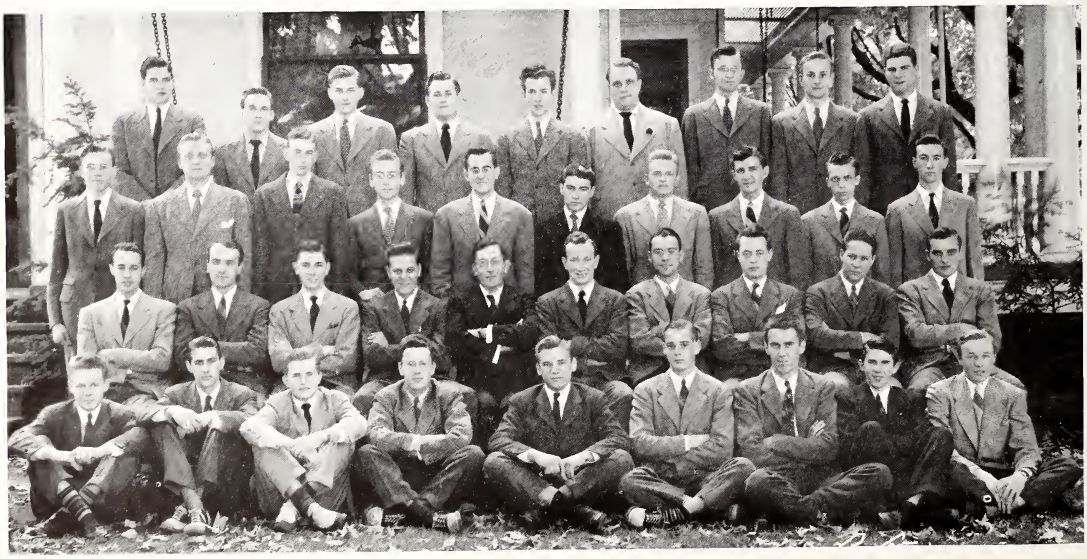

The S.A.E. cord room is always full as members drop in for some relaxation from the books.

Dick Burdette solemnly accepts a coke from Herb Seiple as Bob Kreidler looks on—in S.A.E. basement.

# MEMBERS

**SENIORS**

Coppel, Donald
Decker, James
Guffin, George
Howell, Warren
Humphries, Howald
Wright, Max

**JUNIORS**

Akers, Charles
Cochran, James
Conrad, Richard
Hagesfeld, Bernard
Johnson, Stanley
Ruchynsky, Walter
Solether, David
Sorenson, Edwin
Thierwechter, David

**SOPHOMORES**

Bradley, John
Daniell, Robert
Francisco, Clarence
Haugen, Harold
Kridler, Robert
Kropp, Walter
MacEllven, William
Paisley, John
Plank, Charles
Wyatt, Herbert

**FRESHMEN**

Burdette, Dick
Daniell, Hugh
Eaton, Merwin
Gilmore, Paul
Kautz, Walter
Lawrence, Robert
Myers, William
Philipps, Lloyd
Raymer, Russell
Schwartz, Richard
Seiple, Herbert

**Hal Humphries.....Pres.**
**Don Coppel.....Pres.**
**James Decker.....V. Pres.**
**David Thierwechter.....V. Pres.**
**Dick Conrad.....Secy.**
**Charles Akers.....Treas.**

**founded Univ. of Alabama 1856**

**Ohio Mu 1919**

**National chapters 112**

**Flower—Violet**

**Colors—Purple and Gold**

# ACC AMERICAN COMMONS CLUB *Denison Chapter*

**Dana Cartwright**
Cincinnati, Ohio

In 1943, the members of the Denison Chapter returned to a house just one year old, happy that their goal had been attained in that respect, and desirous now of reaching new goals in other fields. It was decided early in the year that the most promising new goal to be reached was that of supporting the war effort to the best of our ability. For that reason, all social functions were of a less elaborate nature, and the only dance to be held with the support of a band was the Christmas Formal.

The Fowl Ball was held in February, this being an annual banquet planned by the sophomores for the remainder of the chapter, and for the honored alumni. Dr. F. D. Amner, one of our most faithful alumni, gave a speech which greatly inspired those who were able to attend.

Notwithstanding the handicaps under which its members were working, the Club was still able to maintain the high scholastic record of which it is very proud. For six consecutive semesters the Club has won the Scholarship Cup.

**First Row, left to right:** Peirce, Neeld, Shelford, Murphy, Horris, Louis Johnson, Allison, Holbrook. **Second Row:** Sendo, Moll, Dr. Dernburg, Converse, Cortwright, Dickson, Sporks, R. Smith, Newton. **Third Row:** Dornfeld, Murikomomi, Lodd, Bocon, Meyer, Klein, Konouse, Hill, Schmid, Englehort, Rodford. **Fourth Row:** K. Smith, Estover, Lelond Johnson, Powers, Greenwold, J. Smith, Condit, French, Okuno.

Englehart ond Ladd flash eorly morning smiles ot the breakfost toble os Fujita dishes up on-other helping to Dickson.

Time to go to closs, as the ACCs assemble before their house.

# MEMBERS

**SENIORS**

Cartwright, Dana
Converse, Paul
Dickson, Albert
Moll, Wilhelm
Newton, Meredith
Senda, Kane
Sparks, Frank

**JUNIORS**

Dornfeld, Robert
Powers, Wilbur
Radford, Richard
Smith, Robert F.
Sponsler, Robert
Stokes, William

**SOPHOMORES**

Bacon, Douglas
Englehart, Robert
French, Ernest
Fujita, Sydney
Hill, Fosdick
Kanouse, George
Klein, Chester
Ladd, Donald
Poorman, Walter
Schmid, Eugene
Smith, James O.
Tomaselli, Rocco

**FRESHMEN**

Allison, Thomas
Estaver, Paul
Greenwold, Granville
Harris, William
Holbrook, Harold
Johnson, Leland
Johnson, Lewis
Livingston, George
Mandry, William
Meyer, Robert
Murakami, Paul
Murphy, Robert
Neeld, Richard
Okuno, Roy
Peirce, William
Shelford, Paul
Smith, Kenneth L.
Mitchell, Robert
Todd, Rowland

**Dana Cartwright.....Pres.**
**Paul Converse.....V. Pres.**
**Frank Sparks.....Treas.**
**Albert Dickson.....R. Secy.**
**Robert Smith.....C. Secy.**
**Founded at Denison Univ.**
**National Chapters—8**
**Flower—Moss Rose**
**Colors—Red and Gray**

# CHI OMEGA *Delta Gamma Chapter*

Among the many projects executed during the year were the direction of crafts at the Community House in Newark, and the maintenance of an English child for one month through the Foster Parent Fund. Chi Omega rated first in scholarship among the women's social groups.

**Eleanor Raine**
Alderson, W. Vo.

Janet Hill was one of the Adytum queens, and attendant to the Winter Carnival queen. Jean Crisp was a member of Mortar Board. In Crossed Keys were Charlotte Swain, Mary Lou McCartney, and Virginia Benson, who was president of the group. Charlotte Swain was one of the two juniors elected to Phi Beta Kappa; the only junior tapped for Masquers was Virginia Benson. Associate editors of the Portfolio and Denisonian were Virginia Benson and Charlotte Swain respectively. Virginia Lou Stubbs was elected to Phi Society.

Officers in WAA were Gerry Stoddard, vice president; Jean Crisp, secretary, and Betty Barth, treasurer. Jean Crisp also served as YWCA treasurer. Senior member of Judiciary Council was Ura Mae Munroe.

Representing Chi Omega on the war front, Nancy Palmer is now on active duty with the SPARS.

**First Row, left to right:** Crum, McLeon, Corey, Groce, Knopp, Windsor, Murol, Kindt, Slocum, F. Miller, Hoymons, Peterson, Grundmon. **Second Row:** Benson, Hunt, Willioms, Stevens, Horris, Smith, Roine, Potnoe, Busdieker, Wood, Willett, Webb, Crisp. **Third Row:** Connell, Polmer, Kemper, Devoe, White, Olds, McDonold, McCortney, Streb, Myers, VonSont, Gould, Heffner. **Fourth Row:** Beon, Nichols, Brown, Stubbs, Russell, Adomson, Hill, Stewort, Andrews, Hedden, Stimson, Lietch, Swoin.

Mary Hart and Bannie White look on as Eileen Brown and Jean Heffner apply the finishing touches before going out to join their dates.

Janet Hill provides same music for Betty Smith, Ruth Devae and Angeline Heffner in the Chi O living room.

# MEMBERS

**SENIORS**

Ashinger, Kathryn
Barth, Betty
Bechtold, Betty
Busdieker, Irma
Crisp, Jean
Harris, Marjorie
Hart, Mary
Hunt, Martha
Munro, Ura Mae
Patnoe, Joyce
Raine, Eleanor
Smith, Betty E.
Stevens, Eloise
Stoddard, Girvina
Webb, Virginia
Willett, Jean
Williams, Barbara
Wood, Margaret

**JUNIORS**

Benson, Virginia
Devoe, Ruth
Kemper, Ruth
McCartney, Mary Lou
McDonald, Barbara Jo
Olds, Ruth
Palmer, Nancy
Streb, Marcia
Swain, Charlotte
White, Bonnie

**SOPHOMORES**

Adamson, Anne
Andrews, Marian
Bean, Natalie
Brown, Eileen
Fetham, Janice
Hedden, Dorothy
Hill, Janet
Miller, Marilyn
Nichols, Patricia
Russell, Gwendolyn
Stewart, Dorothy
Stubbs, Virginia

**FRESHMEN**

Carey, Rebecca
Connell, Nancy
Crum, Mary
Gould, Virginia
Grace, Mary Ellen
Grundman, Dorothy
Haymans, Jean
Heffner, Angeline
Kindt, Joyce
Knapp, Peggy
Knight, Eugena
Laub, Dorothy
Leitch, Eleanor
MacLean, Margaret
Miller, Florence
Mural, Helen
Myers, Jo Ann
Owen, Jane
Peterson, Jean
Reiss, Nancy
Slocum, Frances
Sternberg, Shirley
Stimson, Joan
VanSant, Joanne
Windsor, Anne
Wright, Joy

**Eleanor Raine** ..... **Pres.**
**Gerry Stoddard** ..... **Pres.**
**Gerry Stoddard** ..... **V. Pres.**
**Mary Hart** ..... **V. Pres.**
**Betty Smith** ..... **Secy.**
**Joyce Patnoe** ..... **Treas.**

**Founded Univ. of Arkansas 1895**

**Theta Gamma Alpha—1926**
**Delta Gamma—1928**
**National Chapters—92**
**Flower—White Carnation**
**Colors—Cardinal and Straw**

# KAΘ KAPPA ALPHA THETA *Beta Tau Chapter*

**Elizabeth Brode**
Newcomerstown, Ohio

With Denison's social program desperately curtailed this year, the Thetas concentrated on entertainment and decorations for open houses and the formals. Using our imaginations, we evolved a Penthouse Party for our fall formal. The Christmas formal was truly a big affair—a wonderful band and all the holiday atmosphere, with a big snow man standing guard to our winter wonderland.

To make ourselves useful in these war times, our social service committee got together with the Alpha Xis and with Miss Eubank, to make plans for a community nursery school to give Granville mothers a little leisure time.

In our enthusiasm for the community nursery project, we have not been neglecting campus affairs. Ann Shepard, Barbara Tight, and Sue Martz are members of Mortar Board. Barb is president both of Mortar Board and Women's Council, and Sue is president of Y.W.C.A. and a member of Phi Beta Kappa. Both were chosen for "Who's Who in American Colleges." Displaying Theta's beauty this year were Barbara Bjelke, attendant to the Homecoming Queen, and Libby Long, who reigned over the Winter Carnival Dance.

**First Row, left to right:** Voil, Schwartz, Klemm, Knoap, Tankin, Seng, Ashbrook, Hathorn, Groybill, Jefferson, Campbell, Brown, Martz, Jossmon, Athey. **Second Row:** Grismer, Goir, Ruddick, Bjelke, Elstun, Tight, Wells, Brode, Mrs. Bobb, Moon, McCorrall, S. Martz, Shepard, Nelms. **Third Row:** Bawsman, Nosh, Comlin, Reynolds, Brinkley, Vercae, West Morgon, Stevens, North, Gilliam, Bayle, Wheaton, Moore, Schultz. **Fourth Row:** Holl, Pratt, Ford, Boggis, Long, Stohn, Nixon, Phillips, Saxe, Little, Evons, Ullmon, Stevens, Zollars, Williams, Zimmerman.

The freshmen take to the floor for an informal get together before chapter meeting.

Prexy gets the lowdown from Nannie Nash, Kye Moon, Jane Camlin, and Ab Brinkley.

# MEMBERS

**SENIORS**

Arnold, Susan
Bjelke, Barbara
Brode, Betty
Elstun, Suella
Jackson, Myrtle
McCarroll, Marjorie
Martz, Susan
Moon, Mary (Kye)
Moore, Jacqueline
Nelms, Betty
Ruddick, Elizabeth
Shepard, Ann
Tight, Barbara
Wells, Betty

**JUNIORS**

Boyle, Margaret
Brinkley, Alberta
Camlin, Jane
Gilliam, Peggy
Morgan, Martha Lou
Nash, Nancy
North, Martha
Reynolds, Virginia
Stevens, Janice
Vercoe, Mary
West, Barbara
Wheaton, Mary Ellen

**SOPHOMORES**

Black, Louise
Boggis, Helen
Bradford, Constance
Evans, Patricia H.
Ford, Eleanor
Hall, Rosemary
Little, Carolyn
Long, Elizabeth
Nixon, Doris
Phillips, Judith
Pratt, Mary (P.K.)
Saxe, Mary (Polly)
Schultz, Betty Lou
Seng, Janice (Sengie)
Stahn, Joy Ellen
Stevens, Barbara
Ullman, Carolyn
Zollars, Ann

**FRESHMEN**

Ashbrook, Lois Ann
Athey, Florence
Bowsman, Dianne
Brown, Sally Jane
Campbell, Jacqueline
Fox, Nancy
Gair, Evelyn
Graybill, Miriam
Grismer, Priscilla
Hathorn, Rae
Jefferson, Doris
Jossman, Ann
Klemm, Martha
Knoop, Isobel
Martz, Jill
Schwartz, Nancy
Tonkin, Norma
Vail, Jeanne
Williams, Tommy Jean
Zimmerman, Marylou

**Betty Brode.....Pres.**
**Betty Wells.....V. Pres.**
**Kye Moon.....V. Pres & Rec. Secy.**
**Barbara Tight.....Corr. Secy.**
**Sue Martz.....Treas.**
**Founded DePauw Univ. 1870**
**Chi Psi Delta 1901**
**Beta Tau 1929**
**National chapters 65**
**Flower—Black and Straw Pansy**
**Colors—Black and Gold**

# DELTA DELTA DELTA *Delta Chi Chapter*

**Dorothy Sheldon**
Ashtobulo, Ohio

Tri Delta was the first chapter on campus to sponsor the 10% Club for the purchase of War Stamps. A new social service project was initiated by the members in cooperation with the Community House in Newark. Pat Kienker was in charge of a Christmas party that brought delight to under-privileged Newark children. In March the Tri Delt House was the scene of a song fest for the Thetas, Kappas, and Tri Delts, the hostesses winning the novel "bean pot" cup in the mock song contest.

In campus activities the sixty-five members of Tri Delta have attained honors and important offices. Two of our members, Roberta Johnson and Dorothy Donner, are members of Mortar Board; one of us is a member of Phi Beta Kappa, and almost all of the other campus organizations are represented in the chapter. Offices held this year were: President of Masquers, Bobbe Johnson; Vice-President of Masquers, Dorothy Donner; President of Delta Omicron, Alice Eschman; Vice-President of Y.W.C.A., Jean Hooper. Roberta Johnson and Jean Hooper made "Who's Who in American Colleges."

**First Row, left to right:** Kroenke, Byoll, Burkholder, Kettel, James, Mortan, Johnson, Seffing, Sirich, Henry, King. **Second Row:** Stockwell, Auld, Marcio King, Kull, Morrissett, Gordner, Pierce, Anderson, Gerstner, Eynon, Hartmon. **Third Row:** R. Johnson, Donner, Hooper, Houser, M. Davies, Fessenden, Sheldan, Eschmon, Maody, Price, Wheelack, Dawson, Stodghill. **Fourth Row:** Troxel, Willett, M. White, Thompson, Mrs. Long, Plummer, Novin, Lindsay, E. White, Fleener, Lees. **Fifth Row:** Foster, V. Johnson, V. Pierce, Kienker, Griffith, E. Morrissett, Gies, Ansan, Cloggett, McDonnell, G. Davies, M. Smith, Burke. **Sixth Row:** A. Smith, Leon, Mundhenk, Rae, McGowan, Strong, Schiffeler.

Four sophomores drop in at the Tri-Delt house for their afternoon bridge session before chapter meeting.

Tri-Delt seniors Alice Eschmon, Lou Moody, Virginio Price, and Betty Dowson could be reading mail from the armed services.

# MEMBERS

**SENIORS**

Davies, Marjorie
Dawson, Elizabeth
Donner, Dorothy
Eschman, Alice
Fessenden, Jean
Hooper, Jean
Houser, Mary
Johnson, Roberta
Moody, Mary Lou
Price, Virginia
Sheldon, Dorothy
Stodghill, Patricia
Wheelock, Phyllis

**JUNIORS**

Fleener, Mary Edith
Lindsey, Lois
Navin, Ruth
Plummer, Roxana
Riegner, Alice
Sinclair, Marjorie
Thompson, Jean
Troxel, Catherine
White, Eloise
White, Molly
Willett, Thelma

**SOPHOMORES**

Anson, Mary Elizabeth
Burke, Patricia
Claggett, Joan
Davies, Gena
Foster, Winifred
Gies, Elizabeth
Griffith, Martha
Johnson, Virginia
Kienker, Patricia
Leon, Henrietta
McDonnell, Ann
McGowan, Jean
Morrissett, Ethel
Mundhenk, Bobbe
Pierce, Virginia
Roe, Dorothy
Smith, Arline
Smith, Marjorie
Strong, Mary Ellen

**FRESHMEN**

Anderson, Shirley
Auld, Barbara
Burkholder, Barbara
Byall, Alice
Eynon, Jane
Gardner, Mary
Gerstner, Helen
Hartman, Beatrice
Henry, Mary
James, Ruth
Johnson, Leonette
Kettel, Doral
King, Marcia
King, Marjorie
Kroenke, Renee
Kull, Joan
Lees, Molly
Morrissett, Annabelle
Morton, Marjory
Pierce, Betty Ann
Schiffeler, Melody
Seffing, Carol
Sirich, Ruth
Stockwell, Janet

**Dorothy Sheldon** ..... **Pres.**
**Jean Fessesden**..... **V. Pres.**
**Jean Hooper** ..... **Secy.**
**Eloise White** ..... **Treas.**
**Founded Boston Univ.—1888**
**Sigma Delta Phi—1905**
**Delta Chi—1929**
**National Chapters—87**
**Flower—Pansy**
**Colors—Silver, Gold & Blue**

# KAPPA KAPPA GAMMA *Gamma Omega*

**Betty Joyne Morse**
Akron, Ohio

The fall of 1942 found the members of Kappa Kappa Gamma gathering once again at the little white house "half way up the next block." Betty Jayne Morse, president, captured the first honor of the season by being elected Homecoming Queen. Then all was quiet for a while, until a "shipwreck" party was featured for the fall dance.

After Christmas vacation came the winter formal, with angels for decorations, and steak sandwiches at midnight. Through the winter months, informal open houses were held for each of the other sororities, and independent women. During this time the chapter took on the project of organizing a group of young girls in Central City. A Victory Club was formed for them, the object of which was to help the girls with their problems.

Gamma Omega is proud of its members who have distinguished themselves in campus activities. Among these are Ellen de Bary and Lindsey Yoxall, who were elected to Phi Beta Kappa; Phyllis Heidenrick, president of Y.W.C.A.; and Dorothy Jean Kerr, who succeeded Ellen de Bary as Co-president of D.S.G.A.

**First Row, left to right:** Feller, Danner, Scheibla, Neff, Bryant, Maliezewski, M. J. Smith, Fetter, Hancack, Traut, Spengler, Hallar. **Second Row:** Crassley, Sundheim, Atwell, Campbell, S. Smith, Warner, Fisher, Kresge, Olsaver, Uridge, Scatt, Baker, Emersan, Herrick, Waad. **Third Row:** Kerr, Heidenreich, Pease, Alling, Yaxall, Legler, Marse, Campbell, Hagie, de Bary, Fluhart, Craxtan, Fergusan. **Fourth Row:** Freeman, Pritchard, Munrae, Richards, Matthews, Straben, Hessen, Hudsan, Kearns, Carran, Eberhart, Bennet, Kraehle, Heisey, Kirkendall.

Barbara Baker and Mary Traut are sent "out of this world" by chopsticks as rendered by Maryanne Fisher and Pot Crassley.

Ellen Kroehle and Phyl Heidenreich have Joan Herrick stumped as Caralyn Straben looks on hopefully in a fast bridge game.

# MEMBERS

**SENIORS**

Bryant, Carol
Campbell, Elizabeth
Croxton, Kay
deBary, Ellen
Fluhart, Phyllis
Hagie, Barbara
Legler, Barbara
Morse, Betty Jayne
Rugg, Audrey
Yoxall, Lindsey

**JUNIORS**

Alling, Mary
Heidenreich, Phyllis
Kerr, Dorothy Jean
Pease, Fanny
Wood, Patricia

**SOPHOMORES**

Atwell, Jean
Baker, Barbara
Bryant, Katherine
Campbell, Martha
Crossley, Lorraine
Emerson, Patricia
Ferguson, Jean
Fisher, Maryanne
Herrick, Joan
Homer, Catherine
Kresge, Alice
Olsaver, Mary Jane
Richards, Margaret
Scott, Joan
Smith, Suzanne
Sundheim, Marguerite
Uridge, Eleanor
Warner, Barbara

**FRESHMEN**

Bennett, Mary Ellen
Carran, Patricia
Danner, Gloria
Eberhart, Jean
Feller, Lucile
Fetter, Jean
Freeman, Ruth
Hancock, Lois
Heesen, Jeanne
Heisey, Mary
Holler, Betsy
Hudson, Patricia
Kearns, Carolyn
Kirkendall, Ruth Ann
Kroehle, Ellen
Littell, Suzanne
Maliszewski, Mildred
Matthews, Nancy
Munroe, Harriet
Neff, Betty
Pritchard, Gail
Scheibla, Margaret
Smith, Mary Jo
Spengler, Marjorie
Stroben, Carolyn
Trout, Mary

**Betty Jayne Morse.....Pres.**
**Phyllis Fluhart.....Rec. Secy.**
**Lindsey Yoxall.....Corr. Secy.**
**Ellen de Bary.....Treas.**

**Founded Monmouth College**
**1870**
**Kappa Phi—1898**
**Gamma Omega—1929**
**National Chapters—72**
**Flower—Fluer de Lis**
**Colors—Light and Dark Blue**

# ΑΦ ALPHA PHI *Beta Kappa Chapter*

**Mary Van Natta**
Lakewood, Ohio

This year we of Alpha Phi selected the Community House of Newark as our project, and devoted Wednesday evenings to the entertainment of the young people.

We brought the war closer to us by adopting a Defense Stamp drive. Each girl has her own stamp book, and adds to it monthly by purchasing stamps through the sorority. We're looking forward to that day, very near now, when we'll be able to buy our bonds.

No year in a sorority is complete without romance. The biggest thrill of the year for the Alpha Phis was Mary Linthicam's marriage to Al Stites. Mary and Al were married prior to Al's induction into the Army.

We have been fortunate and happy to have many honored guests presiding at the various receptions held at our house. Mrs. Bolton, Ohio Congress Woman, and Lansing Hatfield, the well-known Metropolitan baritone, were two of our most distinguished guests this year.

**First Row, left to right:** King, Groy, Flickenger, Jeffers, Kennord, McConachie, Stark, Sweetman, Corruthers, Snyder, Moore, Friend. **Second Row:** Handyside, Klommt, Blattenburg, Reid, Weith, Sottem, Mrs. Carpenter, Von Natta, Hare, Townsend, Bowers, Thamossen, Cord, Crangle. **Third Row:** Anthony, Meyer, Masch, Wiggin, Cale, Bissell, Wiedemann, Mortin, Coen, Robertson, Orwig, Caffmon, Dagger, Rolph. **Fourth Row:** Smith, Beckstett, Kinney, N. Meyer, Golloway, Meeker, Brewer, V. Crangle, Blockmore, Gearge, Gaod, Hansen, Wollis, Cowon, Bright.

In o favorite co-ed pose, five Alpho Phi sophomores knock off for o lote morning bull session ot the chopter house.

A group of Alpho Phis gother before the fireploce for some very light intellectuol exercise.

# MEMBERS

**SENIORS**

Hare, Sally
Linthicum, Mary
O'Bryan, Janet
Reid, Phyllis
Sattem, Flarence
Townsend, Eleanor
Van Natta, Mary
Weith, Marjarie
Whisler, Patricia

**JUNIORS**

Blattenberg, Ann
Bowers, Marjorie
Card, Darathy
Crangle, Barbara
Handyside, Barbara
Klammt, Marga
Smith, Danna
Thomassen, Claire

**SOPHOMORES**

Anthany, Mary
Beckstett, Marjarie
Bissell, Julia
Bright, Janice
Caen, Barbara
Caffman, Alice
Cale, Priscilla
Cawen, Laura Lee
Dagger, Mary Narman
Hansen, Winifred
Kinney, Lais
Martin, Nancy
Masch, Beverly
Meyer, Bettyanne
Orwig, Phyllis
Rabertsan, Marjarie
Ralph, Alice
Wallis, Elizabeth
Wiedemann, Vivian
Wiggin, Lila

**FRESHMEN**

Blackmare, Virginia
Brewer, Grace
Carruthers, Patricia
Crangle, Judith
Flickinger, Margery Ja
Friend, Betty Ann
Galloway, Jean
George, Patricia
Goad, Shelley
Gray, Elaine
Jeffers, Rebecca
Kennard, Peggy
King, Patricia
McCanachie, Jean
Meeker, Harriet
Meyer, Nell
Moare, Virginia
Redfield, Jeanne
Snyder, Betty
Stark, Virginia
Sweetman, Marcia

**Mary Van Natta.....Pres.**
**Florence Sattem.....V. Pres.**
**Phyllis Reid.....Rec. Secy.**
**Marge Wiess.....Corr. Secy.**
**Claire Thomassen.....Treas.**
**Founded Syracuse Univ.—1872**
**Phi Phi Phi—1921**
**Beta Kappa—1930**
**Flowers—Forget me not and lily of the valley**
**Colors—Silver and Bordeaux**

# ΑΟΠ ALPHA OMICRON PI *Alpha Tau Chapter*

After a successful rushing season and welcoming back, our National President, our alums, and our dads, AOPi jumped into a full year of service, activities and good times.

**Jeannette Marlow**
Elizabeth, N. J.

Aching muscles didn't daunt those of us who took to the wide-open spaces several weekends last fall to pick apples and dig turnips. Along those same lines we supported Bobbie Hayne and Betty Putnam with their Rural Commission. As our part in the Panhellenic projects, we went domestic and had a "delicious" time taking charge of the co-ed cooking classes every Tuesday evening at the Newark Community Center. Christmas time found us making "little things" to send to our social service department of the Frontier Nursing Service in Wendover, Kent.

Millie Holt was selected for Crossed Keys and voted Raccoon Rambler president. She and Mary France are proud owners of the coveted "D." Peg Avey had charge of the Winter Carnival and Marty Deckman of the Y.W.C.A. Christmas Pageant, while Peggie Redmond starred in the "Bartered Bride." Jay Marlow was made head of Women's Judiciary Council.

**First Row, left to right:** Jackson, Funk, Middleton, Euverard, McCullough, Roberts, Kuhl, Foster, Horne. **Second Row:** Avey, Knoeppel, Holt, Woodard, Hayne, Matthews, Marlow, Deckman, Cowan, Krueger, Mitchell. **Third Row:** Robertson, Hossler, Redmond, Naab, Baird, Decker, Borger, Hall, King, Evans, Ault, Bell. **Fourth Row:** Putnam, Dininger, Fullmer, France, L. Matthews, Van Horn, M. Smith, M. White, Peet, Carlson, Ricks.

Peg Woodard, Millie Holt, Peggy Redmond and Ricky Barger stap in the AOPi kitchen for a refreshing drink of water.

Jeannette Marlow, AOPi prexy, doles out some pleasant words of advice in the living roam.

# MEMBERS

**SENIORS**

Ault, Roberta
Cawan, Natalie
Deckman, Martha
Marlaw, Jeannette

**JUNIORS**

Avey, Margaret
Baird, Frances
Hayne, Barbara
Holt, Mildred
Knoeppel, Dorothy
Krueger, Helen
Mitchell, Jean
Naab, Narma
Putnam, Betty
Woodard, Peggy

**SOPHOMORES**

Bell, Virginia
Borger, Mildred
Carlsan, Darothy
Decker, Mary Louise
Evans, Harriet
France, Mary
Hall, Betty
Hassler, Helen
King, Lillian
Matthews, Anne
Matthews, Lais
Peet, Jane
Redmand, Peggy
Ricks, Lura
Rabertsan, Barbara
Smith, Muriel
Van Harn, Peggy
White, Miriam

**FRESHMEN**

Beverly, Lauise
Brillhart, Alleen
Clare, Jayce
Dininger, Phyllis
Euverard, Myrna
Foster, Helen
Fullmer, Alice
Funk, Pegge
Harne, Hape
Jacksan, Mary
Kuhl, Patricia
McCullaugh, Darathea
Middletan, Audrey
Raberts, Eleanar

**Jeannette Marlow.....Pres.**
**Anne Matthews.....V. Pres.**
**Barbara Hayne.....Rec. Secy.**
**Martha Deckman.....Corr. Secy.**
**Natalie Cawan.....Treas.**

**Founded Bernard College 1872**

**Alpha Tau Delta—1927**
**Alpha Tau—1930**
**National Chapters—49**
**Flower—Jacquiminot Rose**
**Color—Cardinal**

# ALPHA XI DELTA *Beta Delta Chapter*

**Grace Lorig**
Pittsburgh, Pa.

Under the able guidance of Miss Lauriel Eubank, the girls of the Beta Delta chapter of Alpha Xi Delta have become co-workers in a day nursery project in Granville. Allied with the Thetas, we have put in many an enjoyable hour of work in the basement of the Baptist Church, where gradually we have seen an attractive playroom grow into being. Chairs made from orange crates, a sand box, and gay children's pictures on the walls have been created to add to the cheeriness of the room. Mothers of Granville now have a place to leave their children several afternoons a week where the youngsters can play under the guidance of Thetas and Alpha Xis.

When the Mobile Blood Donor Unit of the Red Cross came to Granville, the Alpha Xis contributed generously of their blood. The dances given this year at the house have dispensed with orchestras so that the money normally reserved for them might go into defense. The vic, however, has supplied the music, and the dances, as a result, have been grand successes. We have also had numerous chapter suppers at which we have had fun entertaining guests in an informal style.

**First Row, left to right:** Sleeper, Loewenthal, Grainger, McMillon, Compbell, Bloodgood, Morse, Traeger, Roberts, J. Smith. **Second Row:** Bowers, Bollord, White, Wolfe, Taylor, N. Smith, Kuehner, Johnson, Tobey. **Third Row:** Wilson, Jarrett, Metzger, Peters, Durbrow, De Verno, Perkinson, Amos.

Mortho Layport entertoins Koy Kuehner, Jone Smith, Koy Bowers, ond Borboro Groinger with o tune on the xylophone.

Prexy Grace Lorig looks on with an opproving eye as some of the members indulge in o little bridge.

# MEMBERS

**SENIORS**
- Loewenthal, Jane
- Lorig, Grace
- McMillan, Betty
- Morse, Katherine
- Peters, Doris
- Traeger, Mary Louise

**JUNIORS**
- Bloodgood, Alida
- Metzger, Janet
- Roberts, Virginia

**SOPHOMORES**
- Ballard, Jane
- Bowers, Katherine
- Grainger, Barbara
- Johnson, Margaret Rose
- Kuehner, Catherine
- Sleeper, June
- Smith, Jane
- Smith, Nelda
- Taylor, Nancy
- Tobey, Virginia
- White, Geraldine
- Wolfe, Lucy

**FRESHMEN**
- Amos, Agnes
- DeVerna, Joyce
- Durbrow, Katherine
- Jarrett, Mary Sue
- Oberlin, Ruth
- Perkinson, Patricia
- Wilson, Mary

**Grace Lorig** ..... **Pres.**

**Betty McMillan** ..... **V. Pres.**

**Barbara Grainger** ..... **Rec. Secy.**

**Katherine Morse** ..... **Corr. Secy.**

**Alida Bloodgood** ..... **Treas.**

**Founded Lombard College 1896**

**Delta Psi—1930**

**Beta Delta—1931**

**National Chapters—56**

**Flower—Rose**

**Colors—Double Blue and Gold**

# DELTA GAMMA *Beta Zeta Chapter*

**Ann Bartholomew**
Fart Wayne, Indiana

This year, Beta Zeta of Delta Gamma has had great satisfaction in undertaking the timely work of caring for the blind. The interest in the blind has been one of long standing not only to Beta Zetas, but to Delta Gammas in this country and in Canada. Beta Zeta's work under the direction of Miss Eubank, consists of visiting the blind and making their acquaintance. We entertained them by singing sorority songs at the Community House in Newark, talking or reading to them, and by taking them to the movies. We have also contributed to the fund for the care of war orphans.

At Christmas time, Beta Zeta lost one of its most beloved and respected advisors, Miss Badennoch. The Founder's Day Banquet was combined with the dedication of a garden in her memory.

Beta Zetas are proud of their soprano, Elinor Schubert, who gave her recital in March. We also boast Phi Bete Thelma McKell; Ann Bartholomew who received election to Mortar Board, and Barbara Stellhorn who was elected to "Who's Who in American Colleges."

**First Row, left to right:** Gerrish, Raberts, Westcatt, Wallace, Smith, Waasley, Starkey, Van Nest, Greer, Fanslaw, Fard, Lane, Dyer. **Second Row:** McKell, Keel, Backcack, Sergeant, Damran, Kaehl, Schubert, Barthalamew, Barnette, Callender, Chapman, Yarkey, Brinsmaid, Tilden. **Third Row:** Bradfard, Surtman, Johnsan, Franklin, Evans, Beebe, McCracken, Williams, Hanley, Date, Herbig, Kach, Clarke, King. **Fourth Row:** Amas, Hilscher, Barricklaw, McLaren, Burgher, Nelsan, Snyder, McKawn, Harding, Blaumeiser, Sharley, Lawerence, Freer.

A rather cheery group undoubtedly talking about current events.

Life of the party Lau is envied by Barb, Ann, Carol and Clarkie.

# MEMBERS

**SENIORS**

Babcack, Peggy
Barnette, Mary Lau
Barthalamew, Ann
Callender, Catherine
Damran, Mildred
Harn, Jean
Kaehl, Lauise
McKell, Thelma
Miller, Jaan
Sargeant, Jane
Schubert, Elinar
Stellharn, Barbara

**JUNIORS**

Brinsmaid, Eleanor
Chapman, Genevieve
Hilscher, Elma Mae
Keel, Carolyn
Matthews, Jean
Tilden, Daris
Yorkey, Jean

**SOPHOMORES**

Barricklaw, Grace
Beebe, Emily
Bradfard, Margaret
Burgher, Glaria
Clarke, Marilyn
Date, Beverley
Evans, Patricia
Franklin, Daris
Freer, Glaria
Hanley, Eleanar
Herbig, Jeanne
Jahnsan, Margaret
King, Nancy
Kach, Caral
McCracken, Marjarie
McKawn, Janet
Nelsan, Dorathy
Snyder, Marilyn
Surtman, Irene
Williams, Priscilla

**FRESHMEN**

Amos, Jayne
Blaumeiser, Mary Jane
Collett, Jean
DeLamater, Janet
Dyer, Mary Lauise
Fanslaw, Narma
Fard, Betty
Gerrish, Geraldine
Greer, Mary Jane
Harding, Mary Jane
Jeffery, Jean
Lane, Bette
Lawrence, Dorathy
McLaren, Nan
Raberts, Jayce
Sharley, Jaan
Smith, Nancy
Starkey, Lorraine
Van Nest, Marjarie
Wallace, Hazel
Westcatt, Jean
Waasley, Evelyn

**Ann Bartholomew** .....**Pres.**
**Elinor Schubert**.....**V. Pres.**
**Mary Lou Barnette**....**Rec. Sec.**
**Joan Miller**.....**Corr. Secy.**
**Eleanor Brinsmaid**.....**Treas.**

**Founded Lewis School—1872**
**Beta Zeta Colony—1939**
**National Chapters—57**
**Flower—Cream Rose**
**Colors—Bronze, Pink and Blue**

ATHLETI

# CS

"Livy" in his favorite habitat with his men.

As the end of the spring term approaches, Denison can look back with pride upon the accomplishments and record of its varsity teams in intercollegiate competition during the past school year.

It is too often the case that the various teams steal most of the glory, with comparatively little recognition given to the brains behind them, the respective coaching staffs. Once again "Livy," as director of athletics, has remained at the helm of the athletic program and can point with pride upon the feats of his teams, not only during the past year, but as long as he became athletic director some thirty-one years ago.

With the coming of Gerald "Red" Armstrong, a wartime necessity turned into an extreme pleasure for all those who have associated with him. "Red" has very ably succeeded Lieutenant Thomas Rogers, who was called into the service last summer.

Rounding out the athletic department is Sid Jenkins who needs no introduction around here. Taking into consideration the lack of height and the loss of several vital men, Sid did an admirable job in turning out a fighting basketball combination.

Walter W. Livingston
director of

# ATHLETICS

# GRIDIRON

Under the competent leadership of "Red" Armstrong, assisted by Claude "Pie" Pyatte and Del Johnson, the Big Red gridmen came through the season with a fine showing.

The only dark spots in an otherwise brilliant record were games with Patterson Field and Wooster. The former is not a member of the Ohio Conference so the results of the game did not count in the final standings. Denison fought to a 6 to 6 tie with Muskingum at New Concord.

Under a new type of system and hampered by the loss of many key lettermen, the Big Red overcame Mt. Union, Oberlin, Otterbein, Washington and Jefferson, Wittenberg, and the U. S. Naval Radio Training Station at Hamilton with comparative ease.

"Red" was handicapped by having had to work with boys who were used to Tommy Rogers's system of a more wide open game, but with the aid of line coach Pyatte and assistant Johnson, the rough edges were smoothed out in short order.

The boord of strotegy, caoches "Pie" Pyatte ond "Red" Armstrang toke inventory on o few ploys.

**First Row, left to right:** Souer, Brophy, Elsoesser, Johnson, R. Honnawoy, Goodrich, Morquordt, Crocker, Asst. Cooch Johnson. **Second Row:** Kuenzel, Englehort, Hooper, LoMoreoux, Dees, J. Honnowoy, J. Staudt, Mortin, Rodebough. **Third Row:** director of othletics Livingston, coach Armstrong, Myers, DiTirro, Chopmon, Butler, Neff, Fowler, Wehr, Klein, Dentel, Koutz, osst. cooch Pyotte. **Fourth Row:** Irwin, Winkler, Short, Burns, Reese, Goynor, Koster, Murnone, Skorin, Mgr. Lewis.

LaMoreaux—backfield

Staudt—backfield

DiTirro—backfield

Wentis—backfield

Dees—backfield

Crocker—backfield

# THE PLAYER

## Lettermen

The Big Red backfield accounted for many a thrill because of their brilliant brand of play throughout the season.

Bernie Wentis, Junior fullback, was always reliable and could always be counted on when the going was tough. Marvin Dees was the starting quarterback, and did an excellent job in assuming a position in the backfield. Dees was shifted to the backfield from the center position of last year.

The duties of right half back were carried out by George Crocker and Jim Staudt, both sophomores. Rounding out the backfield performers are seniors Phil LaMoreaux and Joe DiTirro. LaMoreaux's speed and agility accounted for many touchdown runs, while veteran DiTirro was also a good ground gainer.

Hannaway—line

Elsaesser—center

Capt. R. Hannaway—line

Chapman—line

Brophy—line

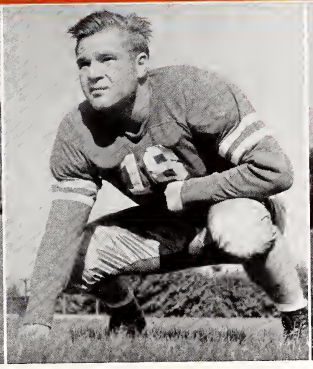

Myers—line

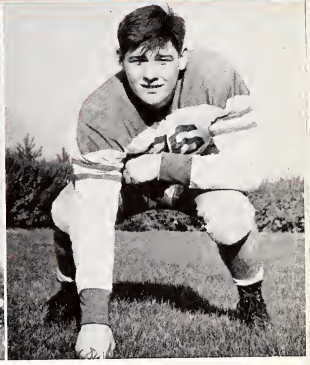

Wehr—line

It should not be right if we did not remember the ground gaining abilities of Dave Sauer and Jerry Gaynor.

At the beginning of the season the line suffered a hard blow by the loss of Co-captain Jerry Robinson, but it developed regardlessly into a rugged fighting machine. The ends were capably handled by the veteran Bob Goodrich, Dick Koster, and Bob Englehart. Goodrich especially deserves mention because of his fine play, both offensively and defensively.

At the tackle posts were the Hannaway brothers, "Red" and Jack. "Red," as co-captain, played his usual fine game throughout the season. Jack, a first year man, was hard to stop and developed into a stellar line man.

Opponents will undoubtedly testify to the fact that ground gaining through the center of the Big Red line was no small chore. Stationed at the guard positions were mainstays Sam Chapman, "Monk" Myers, and Rex Brophy. Chapman played most of every game and proved to be a tough nut to crack. Myers was handicapped with a foot injury much of the time, but never failed to turn in a bang-up game while he was in there. Brophy developed fast as the season progressed. He was greatly aided by his speed and hard charging ability.

Holding down the center position was Don Elsaesser. "Stumpy" was also a near sixty minute man, and called the signals from his post in the middle of the line. Elsaesser also attempted most of the extra points.

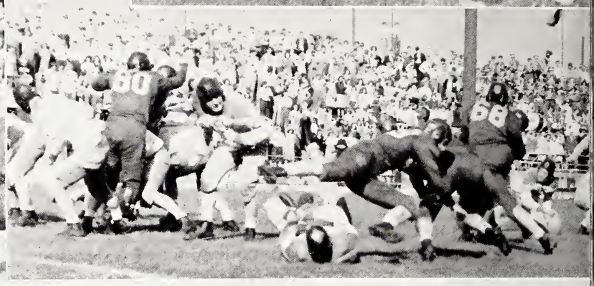

# *The Season* . . . WON 6 . . LOST 2 . . TIED 1

| | | | |
|---|---|---|---|
| Denison | 0 | Patterson Field Aviation Corps | 6 |
| Denison | 19 | Mt. Union | 7 |
| Denison | 21 | Oberlin | 6 |
| Denison | 6 | Muskingum | 6 |
| Denison | 25 | U. S. Naval Training Radio School | 14 |
| Denison | 6 | Otterbein | 0 |
| Denison | 0 | Wooster | 26 |
| Denison | 2 | Washington and Jefferson | 0 |
| Denison | 24 | Wittenberg | 6 |

# CAGEMEN

Were it not for the complete lack of height, the Denison cagers record would undoubtedly be much more impressive. Johnny Gwinn, a guard, was the tallest man on the starting lineup. Because of this shortcoming in altitude, the boys had to capitalize on their speed.

The starting aggregation under the guidance of Coach Sid Jenkins was usually comprised of John Loehnert, John Gwinn, Bob McGinnis, Jim Staudt, and Tom Wuichet. Bob Gray was a starter till a knee injury sustained early in the season kept him out of action. Until called into military service, Pete Weidemeier also was a constant performer.

Coach Sid Jenkins prepares to deliver a half-time pep talk.

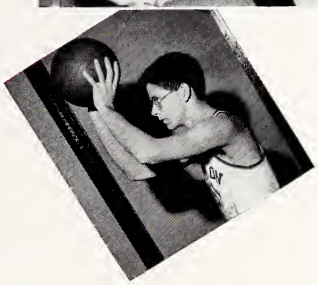

Honorary Captain
**Tim Wuichet**

| | | |
|---|---|---|
| Denison 61 | Kenyon | 44 |
| Denison 47 | Capital | 50 |
| Denison 41 | Otterbein | 40 |
| Denison 44 | Kenyon | 39 |
| Denison 43 | Capital | 56 |
| Denison 48 | Oberlin | 51 |
| Denison 48 | Marietta | 61 |
| Denison 59 | Ohio Northern | 51 |
| Denison 33 | Otterbein | 46 |
| Denison 50 | Ohio Wesleyan | 56 |
| Denison 34 | Wittenberg | 53 |
| Denison 34 | Wooster | 71 |
| Denison 50 | Muskingum | 65 |
| Denison 60 | Ohio Wesleyan | 67 |
| Denison 61 | Wittenberg | 65 |

Shorty Lawrence and Johnny Gwinn move in to stop a Capital cager.

Bob Kalish of Capital tries an under-basket shot as Johnny Gwinn is on the defensive.

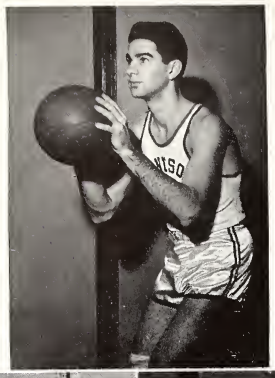

Copt. Bob Groy, forward; John Loehnert, forward; Bob Lowrence, center; Jim Stoudt, guard; John Gwinn, guard; Pete Weidemier, center; Roy Hooper, forward.

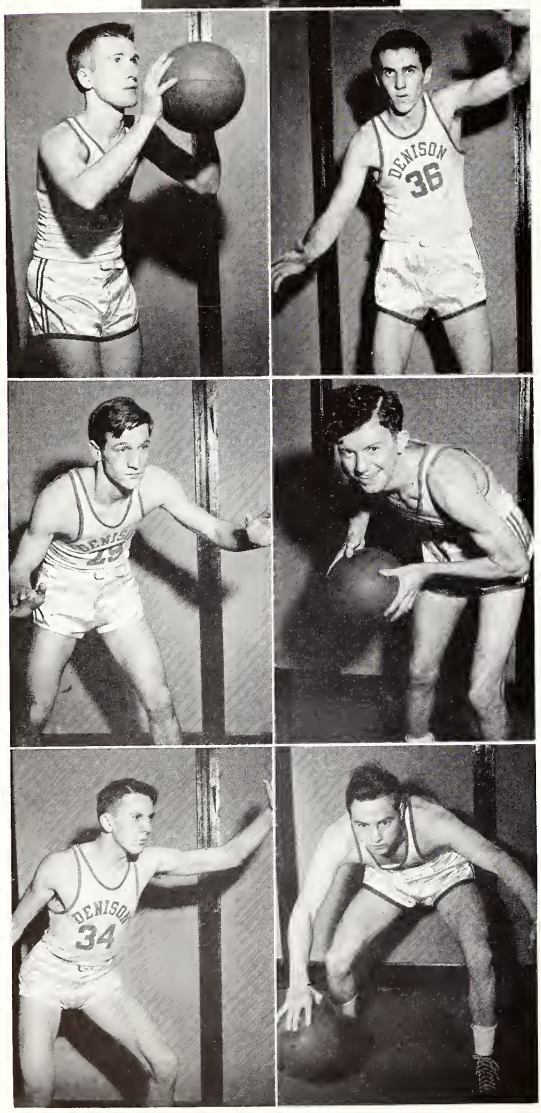


Although the starting line was shuffled when coach Jenkins saw fit, Loehnert, Gwinn, Wuichet, McGinnis, and either Hooper or Staudt were seen on the floor when the opening whistle sounded.

The picture was not as black as it was painted by the scoring record. Several games were decided in the closing seconds of play, and were lost by one or two points. Then too, several other contests were decided by a four or five point edge on the part of the opponents.

Conspicuous was the basketeer's fight and aggressiveness which made up somewhat for the lack of height. The Big Red constantly harassed the opposition by their alertness, speed and determination.

John Loehnert, forward, finished the season among the top scorers and was a constant threat anywhere near the basket. Johnny Gwinn at guard played brilliant defensive ball throughout the season. As he shot very rarely, he was not much of a scoring threat, but he was an adept "feeder" and set up man. Individual scoring star of the year was freshman Bob McGinnis who played forward and center, and was one of the most polished players the wigwam has seen.

Had it not been for Bob Gray's unfortunate knee injury, the Big Red's stock would undoubtedly have increased considerably because he was a good shot and a good floor man. While he remained in school, freshman Pete Weidemeier stole the spotlight on several occasions by his excellent brand of playing.

Besides the aforementioned regulars, note should be made to such capable performers as Bob "amoeba" Kuenzel, Bob "shorty" Lawrence, Rudy Skriletz and Eddie Rupp.

Lawrence, the only tall man on the team, aided the cause in many games, as did veteran Rudy Skriletz. Eddie Rupp also merits mention for the work he did while he was in school. (Both Eddie Rupp and Pete Weidemeier were called to service before the season was completed.)

Though they didn't see much action, Marquardt, Starrett, Dauenhauer, Short, and Christian remained as competent substitutes for the others.

All in all we had a good team; for more definite proof of that statement ask Ohio Wesleyan, Capital or Oberlin.

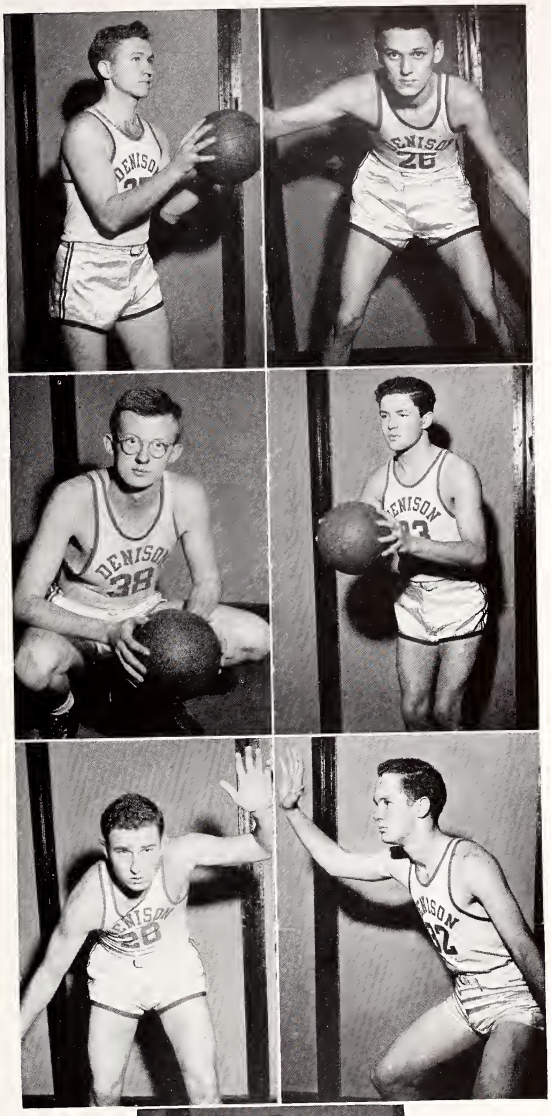

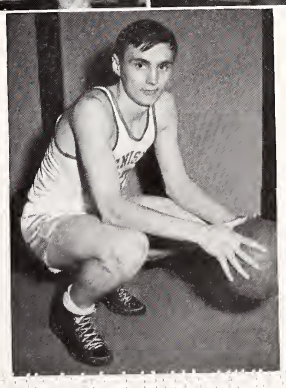

Rudy Skriletz, guard; John Storrett, forward, Pat Short, center; Bob Kuenzel, center; Dick Marquardt, guard; Eddie Rupp, guard; Bob McGinnis, forward.

# INTRAMURAL

With the advent of the natian-wide "bady-building" program, Denisan and its athletic department was among the first calleges ta adapt the new concentrated physical fitness training. Under the inspiration and guidance af the directar of athletics, Walter J. Livingstan, a pragram, which saw its beginning last year, has grawn and became ever more important in the lines af Denison men.

Althaugh the navelty af the extenuated and cancentrated physical educatian classes gained considerable publicity and limelight during the caurse af the past year, it did nat overshadaw the effarts af the eight fraternities in the usual quest far the intramural championship. In a bid to repeat their victory af last year Sigma Chi got aff ta a flying start in the fall. Beta Theta Pi came ta the front during the winter and Phi Delta Theta garnered enaugh paints ta put in an initial bid far the traphy. The spring sparts will decide the cantest but at that paint the Sigs enjoyed a camfartable lead.

# sport for all students

Throughout the coed's college career the Women's Athletic Department offers healthy exercise outdoors, championship, and the excitement of competition. To the underclassmen it presents opportunities to become proficient in sports through class work, and to the upperclassmen it gives an opportunity for organized recreation.

Sports classes meet twice a week and it is in these class periods that students train for the teams. At the end of each season there are inter-class team competitions in which the more athletic members of the classes participate. The freshmen and sophomore teams are made up of those students that are registered for the different sports, while the junior and senior teams are composed of girls who are keen enough to take practices, and so win entrance to the teams.

The Women's Athletic Association is one of the major interests of the department. This organization is very active and forms a very important part of the coed's life.

WOMEN

# FEATURE

S

DRAMA
QUEENS
DENI-SUNDAY

Barbara West and Diana Bowsman recondition a platform for Deni-Sunday community work.

A familiar scene to Deni-Sunday goers at 9:45 a.m. on Sunday morning.

Marv Dees and Dottie Donner survey the accomplishment of the Deni-Sunday Vitamin Bank for local needy families.

Miss Eubank and the apple picking crew which helped out during the harvest season due to the labor shortage.

A typical group leave the popular new Deni-Sunday services.

# Deni-Sunday

This year has seen the beginning of a new and bold experiment at Denison—Deni-Sunday! The name stands for a voluntary religious service for students at 9:45 every Sunday morning in Recital Hall. It's not Sunday school, and it's not church. It's something all its own, and the only one of its kind.

Beginning on Sunday, November 8, as a big question mark, Deni-Sunday has gained an increasing student following through the year, and its average attendance for the first year has been over 150. The co-chairmen for its first year were Marvin Dees and Dorothy Donner, who, together with Beverly Date, Louis Dudrow, Stan Johnson, Bob Martin, John Morton, and Margaret Richards, made up the Executive Committee. Numbers of others took part in the program: presiding at the weekly meetings, ushering, working on one of the numerous committees, or planning special events. And Doc Cuninggim gave the weekly talks, all the way from "An Apple for the Teacher" to "Chaos or the Cross" and back again.

The regular program of Deni-Sunday has included more than a Sunday morning service: discussion groups, study groups, and special projects, such as the planning conference at the Granville Inn, and the Easter Sunrise Service. Closely associated with the program this first year have been the Community Service projects under the direction of Miss Lauriel Eubank, consisting of numerous social service activities in Granville, Newark, and the surrounding country. Deni-Sunday has also worked closely with the Y.M.C.A. and the Y.W.C.A., and during the year the Y.M.C.A. voted to unite with the new program as the Men's Division.

If "the first year is the toughest," then the future for this war-baby organization is bright!

Ah Wilderness

Thunder Rock

# D. U. *Theater*

The rating of the Denison masquers is again on a plane with that of professional acting. Under the capable tutelage of Edward A. Wright and with the assistance of Robley Evans, the Denison theater has turned out excellent performances of such plays as "Letters to Lucerne," "Thunder Rock," and "Brother Rat."

Much credit should be given to the performers of our plays for it has been the enthusiasm and support of such people as Roberta Johnson, Virginia Benson, Ace Morgan, and Gordon Condit that has made our plays so enjoyable. Condit had one of his own plays produced this spring.

Brother Rat

Letters to Lucerne

Seaman Kenneth Jones, D. U. olumnus on the ill-foted Wasp inspects Denison's roll of honor with Prexy.

Engineer Fred Willis tunes up the 'mobile boiler' which visited us when one of the boilers in the heating plont failed to go.

Denison students, faculty, and friends in the surrounding community have been very fortunate in having had the opportunity of seeing and hearing such people as Cornelia Otis Skinner and Norman Thomas. It would be difficult to make mention of all the visitors who have been on our campus. They range from singers to that of a veteran world war II alumni such as Kenneth Jones, survivor of the aircraft carrier "Wasp."

We have listened to the excellent singing of Anna Kaskas and Lansing Hatfield, the poems of May Sarton, the scientific findings of Dr. Herrick, the political viewpoints of Congressman Frances Bolton, and numerous others such as De-Weerd, Thurman, Krumbine and Seabury.

# D. U. *Visitors*

Dr. C. Judson Herrick, first honorory member of the newly formed Univ. Reseorch Foundotion, inspects some of the equipment with Dr. Stickney.

Congressman Francis Poyne Bolton is guest of honor ot a tea with our first Lody and prospective coreer-girls.

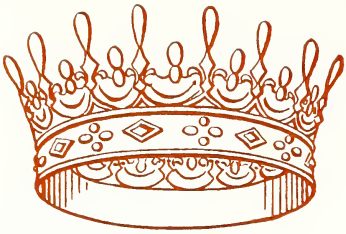

# 1943 Queens

The Adytum queens for 1943 were picked on a somewhat different basis this year. No one girl is the queen of them all but rather it was thought that each girl was equally a queen in her own right. This was borne out by the elections which by the way were so close that it was a shame to limit the space to four girls.

All of the girls pictured here have been popular for their beauty for quite some time. Betty Barnes has been pictured here for three consecutive years. Libby Long was Winter Carnival queen and Janet Hill was in that same court. Marge King, a newcomer to Denison and to these pages, will undoubtedly grace this section again.

The male population of Denison should be justly proud of these queens and of the many others that are on our hill, for it has long been said that Denison is well known for its beautiful women.

**Betty Barnes**
Kappa Alpha Theta
Milwaukee, Wiscansin

**Janet Hill**
Chi Omega
Bellefontaine, Ohio

**Elizabeth Long**
Kappa Alpha Theta
Clarksburg, West Virginia

**Marjorie King**
Delta Delta Delta
Willoughby, Ohio

'Broadway' in Granville . . . No good came of this . . . The Newark Community House crew . . . The flag raising ceremonies at a D.U. football game . . . Dahlquest steals the picture from a group of Phi Delts . . . Marge King takes time off from her tennis game long enough to pose for this picture . . . Pat Carruthers receives help from Mrs. Carpenter, Alpha Phi house mother . . . An impressive approach to Swasey Chapel . . . Two AOPis bask in the sun along the chapel walk . . . Try to convince outsiders that this is Denison.

# Honoraries 1942-43

## PHI BETA KAPPA

**Dr. J. L. King, president**
Susan Martz
Aimee Stuart
Warren Howell
Ellen deBary
Roberta Johnson
Walter Close
Wilhelm Moll
Oliver Welf
Lindsey Yoxall
Thelma McKell
Marilynn Koons
John Kinney
Charlotte Swain
Thelma Willett

## OMICRON DELTA KAPPA

Bob Gray
Edgar Holtz
Oliver Welf
Warren Howell
Hugh McCulloch
Paul Converse
Joe Craig
Bob Hannaway
Dick Prosch
Rex Brophy
Dick Buttermore
Tom Wuichet
Charles Hall
John Gwinn
Stan Johnson
Mort Leggett
John Loehnert
Charles Patrick
Rudy Skriletz
Bernard Wentis

## MORTAR BOARD

**Barbara Tight, president**
Lindsey Yoxall
Ann Bartholomew
Casella Call
Jean Crisp
Ellen deBary
Dorothy Donner
Roberta Johnson
Susan Martz
Ann Shepard

## BLUE KEY

**Dick Buttermore, president**
Joe Craig
Thomas Wuichet
Richard Prosch
Dick Marquardt
Charles Patrick
Charles Akers
Dick Conrad
Rudy Skriletz
Mort Leggett
Bob Anstaett
Bob Martin
Rex Brophy
Bill Dentel
Stan Johnson
Bob Spike
George Stelzer
Bernie Wentis
Gordon Condit
Don Eschman
Don Ladd
Ace Morgan
Chick Plank
Bob Vanderveer
Dave Richards

## CROSSED KEYS

**Virginia Benson, president**
Charlotte Swain
Thelma Willett
Dorothy Jean Kerr
Elma Mae Hilscher
Helen Coulthurst
Janice Stevens
Mildred Holt
Virginia Reynolds
Barbara Crangle
Donna Smith
Barbara Handyside
Dorothy Card
Mary Lou McCartney
Mary France
Mary Lou Decker
Nancy King
Muriel Smith
Janice Bright
Lois Kinney
Mary Norman Dagger
Alice Coffman
Barbara Robertson
Margaret Richards
Mary Anthony

## PI DELTA EPSILON

**Edgar Holtz, president**
Ann Bartholomew
Jean Fessenden
Charlotte Swain
Mort Leggett
Tom Atkinson
Jack Ellor
Toby Raymond
Virginia Lou Stubbs
Virginia Benson
Kay Croxton
Donna Smith
Barbara Jo McDonald
Dean Browne
Glynn Price
Rudy Skriletz
George Stelzer
Lou McClaskey
Myrtle Jackson
Jim Schulke

## PHI MU ALPHA

**Paul Converse, president**
James Brucklacher
Donald Eschman
George Jaschke
Kenneth Jones
Max Wright
Willis Wygant
Eugene White
David Adams
David Skeggs
Bob McGookey
Bill King
George Johnson
Pete Legler
Bill Peirce

## DELTA OMICRON

**Alice Eschman, president**
Claire Thomassen
Thelma Willett
Norine Swope
Verna Swartz

## TAU KAPPA ALPHA

**Warren Howell, president**
Dick Buttermore
Edgar Holtz
Eugene White
Bill Stokes
Frank Denes
Mort Leggett
Albert Dickson
Sue Martz
Dick Prosch
Helen Celke
Kay Kuehner
Bob Dornfeld
Dr. Merrimon Cuninggim

## MASQUERS

**Roberta Johnson, president**
Dorothy Donner
Virginia Benson

## UNIVERSITY PLAYERS

Gordon Condit
Lydia Kingsbury
Ruth Devoe
Eleanor Townsend
John Morton
Tom Trout
Bob Martin
Alice Coffman
Margaret Richards
Leroy Morgan
Patricia Wood
Jean Crisp
Robert Spike
Harold Holbrook

## FRANCO-CALLIOPEAN LITERARY SOCIETY

**Lindsey Yoxall, president**
Virginia Benson
Marilynn Koons
Robert Spike
Joanna Ayers
Gordon Condit
Kay Croxton
Jean Fessenden
Robert Harvey
Marga Klammt
Philip LaMoreaux
Barbara Jo McDonald
Bettyanne Meyer
John Morton
Margaret Richards
Henrietta Rosenfield
Charlotte Swain
Eleanor Townsend
Rocco Tomaselli
Molly White

## ETA SIGMA PHI

**Faye Melick Pletcher, president**
Alice Riegner
Charlotte Swain
Nancy Forsberg
Henrietta Rosenfield
Nancy King
Aimee Stuart
Wilbur Powers
Mary Jean Gard

## SIGMA DELTA PI

**Emily Beebe, president**
Ann McDonnell
Thelma McKell
Charlotte Swain
Dorothy Card
Walter Close
Helen Coulthurst
Nancy Forsberg
Donald Ladd
Jane Owen
Henrietta Rosenfield
Audrey Rugg
Geraldine White

TREAT YOURSELF . . .

*Buy*

# BORDEN'S

ICE CREAM

*Borden's* DAIRY AND ICE CREAM COMPANY

Newark, Ohio

**ABBOTT'S**

FOOTWEAR FOR ALL THE FAMILY

3 South Park Pl. Newark

# The Drag

Men's Togs
Haberdashery
Dry Cleaning
Pressing
Laundry

**Delivery Service**

*Mademoiselle*

SPORTSWEAR
G I F T S
ACCESSORIES

GRANVILLE, OHIO

**MOHLENPAH GLASS AND CHINA**

Cutlery and Kitchen Supplies for Fraternities and Sororities

NEWARK OHIO

*Whitman's*

**THE GRANVILLE PHARMACY**

**Prescriptions . . . Drugs . . . Sundries**

*"The College Center"*

We Wish . . .

the same measure of success to all Denison students
that they have helped make possible for us.

# The Baker Art Gallery

**112 East Broad St.** **Columbus, Ohio**

**PORTRAITS MAY BE ORDERED AT ANY TIME**

## Nan Sport Shop

DRESSES SCARVES
SWEATERS SOCKS
BLOUSES SLACKS
SKIRTS HOSIERY

**NANCY EATON**
**Granville, Ohio**

DISTINCTIVE FURNITURE
DEFINITELY LOW PRICED

## Schorr-Ketner
**Furniture**

**731 East Broad Street**

**COLUMBUS**

**Open Evenings** **Budget Plan Available**

Wayne Ketner, Denison '36

# ANKELE FLORAL

**117 Thresher St.**
One block west of Stone Hall

Serving Denison with Prompt
Cheerful Service Since 1922

**Phone 8218**

---

**MEN'S AND YOUNG MEN'S**

**SUITS**

that meet your every expectation—and at
moderate prices

**THE HUB**

---

**THE**
**NEWARK TELEPHONE**
**COMPANY**

**"A Home Owned Company"**

Unlimited telephone service for less than
SEVEN CENTS A DAY

---

Compliments of

**F. M. SPENCER**
**COAL CO.**

**Wholesale**
**COAL**

**COKE**

**High Grade Steam and**
**Domestic Coal**

**Columbus** **Ohio**

---

**Between**
**Newark ■ Granville**

**RIDE THE BUS**

**Frequent Service**

**Insured Safety — Proven Economy**

**GRANVILLE MOTOR STAGES, INC.**

---

**DRINK**

5¢

*The best is always the better buy!*

**IN**
**BOTTLES**

**NEWARK**
**COCA-COLA**
**BOTTLING**
**WORKS**

## HAYNE BROTHERS

NEWARK'S OLDEST
JEWELERS AND OPTOMETRIST

**Known for Reliability Since 1894**

## CORNELL CLOTHING CO.

A STORE
FOR THE
COLLEGE MAN

**MEN'S WEAR**

**On the Sq.**
**Newark, Ohio**

*The Thrift Store*

## Sears Roebuck and Company

NEWARK,
OHIO


### IT WASN'T LONG AGO THAT

**Livy**—Didn't know about commandos.

**Phi Delts**—Had a front door.

**Betas**—Had two more seniors.

**Coeds**—Wore women's clothes around campus.

**Denison**—Had students.

**Joe Wise**—reshuffled his pin.

**Wigwam**—was expected to fall.

**Grades**—Were important to students.

**Adytum**—Was any good at all.

**Shotguns**—were unknown on campus.

**Sigs**—Didn't have the intramural cup.

**Ray Hagesfeld**—was underweight.

**Lambda Chis**—ate at the "ranch."

**Kappas**—were average students at least.


## C. L. WOOLARD

**CHOICE**
**BEEF - PORK - VEAL - LAMB**

**WHOLESALE — RETAIL**

**Phone 8215** **We Deliver**

## EDMISTON'S BOOK STORE

**BOOKS • STATIONERY • WALLPAPER**

*for*

*Sound Value*

# . . . in Printing

TO SUCCEED you will need printing of some form and that need can be supplied best where you are offered good services and co-operation. Do as others do when you need good printing . . .

CONSULT

THE
GRANVILLE TIMES
AND PUBLISHING COMPANY

140 East Broadway

Granville, Ohio

Newark's Exclusive Millinery Shop

THE

GAGE HAT SHOP

Phone 3738 28 W. Main St.

NEWARK, OHIO

Compliments of

Belt and Tug Fryman

CENTRAL GARAGE

Complete Service of
All Makes of Cars

Rear of East Broadway Phone 8321

United Motor Service

Delightful Atmosphere

**Year Round Guests** find enjoyment in our delightful atmosphere and our luxurious accommodations.

**Summer Guests** delight in the refreshing climate, country walks, eighteen-hole golf course, and our inimitable cuisine.

Excellent Three Course Dinners—One Dollar Per Plate
Student Rates Available To

THE GRANVILLE INN

"Ohio's Most Beautiful Inn"

AND GOLF COURSE, Inc.

GRANVILLE OHIO

R. J. Young, '30, Mgr. Phone 8246

THE STYLE SHOP

23 S. Park Place Newark, Ohio

Featuring Coats, Hats, and Dresses
That Are Ideal for College Wear

The Best is Still the Least Expensive

TAYLOR'S DRUG STORE

The Rexall Store

Toilet Articles
Fountain Service
Drug Sundries

Granville Phone 8229

## DENISON GREEKS GET ARMY CONTRACTS

**Tri Delts**—Meat packing, especially pork.

**Lambda Chis**—Growing wheat and corn.

**Betas**—Building new commando shotguns.

**Alpha Xis**—Making tank traps—they need 'em.

**Delta Gams**—Building anchors, like their pin.

**Phi Delts**—(still on campus).

**Sigs**—Making new cure for trenchmouth.

**Commons Club**—Promoting foreign relations.

**Chi O's**—Sharpening bayonets — makes sticking around with Kappa Sigs easier.


"Everything in Music"

Records

Band Instruments

Pianos

Sheet Music

**DOWLING MUSIC STORE**

**Arcade** **Newark** **Phone 2996**

Compliments of

**GRANVILLE CO-OP**

**HOTEL WARDEN**

**Newark's Leading Hotel**

Pleasant Rooms From $1.50
Delicious Food at Moderate Prices
(Served from our **new** kitchen)

Visit **TALLY-HO TAVERN** for
Refreshing Thirst Quenchers

**H. A. Owens, Mgr.** **Phone 4071**

**JOHN D. EVANS**

**Licensed Funeral Director**

Mrs. J. D. Evans, Assistant
Employed Licensed Embalmer
Services Available Everywhere

**Ambulance Service** **Phone 8282**

**DON'T BOTHER TO READ THIS!**

Compliments of

**SINCLAIR SERVICE**

General Car Checkup

**Corner of Prospect and College**

Prop., L. M. BERGER

Compliments of

**CLARK RADIO**

Central Ohio's Largest
RADIO SHOP

**THE VALET SHOP**

**Cleaning and Pressing**

Don Johnson, Mgr.

**Granville, Ohio** **Phone 85472**

Compliments of

**Fox Brothers**

*Cafe*

ONE OF NEWARK'S OLDEST

**6th and Wilson**

**Newark** **Ohio**

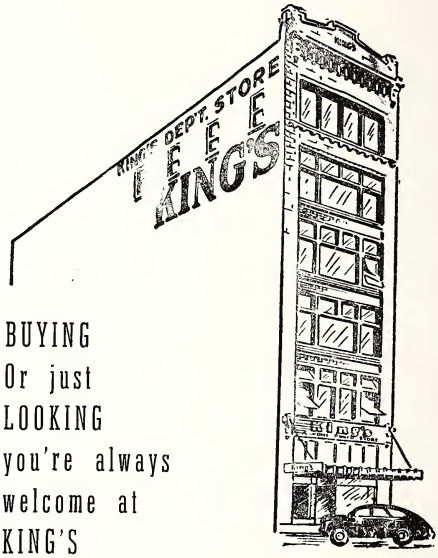


BUYING
Or just
LOOKING
you're always
welcome at
KING'S

**NEUMODE HOSIERY SHOP**

Sports Wear
Lingerie
Costume Jewelry

**Auditorium Building** **Newark**

**"For Your Gift Need Visit"**

Compliments of

**H. L. ART & SON**

**Your Jeweler**

**18 N. Park Pl.** **Newark, Ohio**

# FRANK MESSER & SONS, Inc.

**TEL. AVon 4781**
E. J. WHEELER, Pres.
CHARLES M. MESSER, Treas.
**2515 Burnet Ave.**

**Cincinnati, Ohio**

*General Contractors*

**"We are glad to have had a part in Denison University's Expansion Program in the building of Curtis Hall, Life Science Building and the Commons Club."**

PERRY GROCERY
Carl Welsh, Prop.

Quality Meats and Vegetables
Birds Eye Frosted Foods

Phone 8230 Granville, Ohio

"We Invite Comparison"
Indus L. Morrow James K. Morrow

JAMES K. MORROW
FUNERAL HOME

Licensed Embalmer ■ Funeral Directors
Invalid Coach Service

Phone 8126 Granville, Ohio

To Serve You . . .

THE PEOPLE'S STATE BANK
MEMBER OF THE F.D.I.C.

A sound banking institution providing protection
and experienced handling of your personal account

GRANVILLE OHIO

Compliments of

B. L. FRANCES
Jeweler

HAMILTON - ELGIN - HARVEL

Phone 85-241

Broadway Granville, Ohio

Photographs

THE
MUELLER
STUDIOS

NEWARK

Arcade Ph. 2921

Granville's Largest and Finest Hardware Store

HORNER HARDWARE

FRATERNITY NEEDS STUDENT SUPPLIES

PAINTS, GENERAL HARDWARE
SPORTING EQUIPMENT

Mike Gregory, '29, Proprietor

**DENISON BOOK EXCHANGE**

TEXT BOOKS
NEW AND USED

**Mr. Goodell** **Manager**

Shave and a Haircut?

**OSCAR A. BROWN**

**Denison's Most Popular Barber**

**North Prospect** **Granville, Ohio**

# WILLIAM GEHRON

UNIVERSITY ARCHITECT FOR:

AMBROSE SWASEY CHAPEL
WILLIAM HOWARD DOANE LIBRARY
AVERY A. AND CLARA SHAW HALL
THE LIFE SCIENCE BUILDING
THE LAMSON LODGE
THE DELTA GAMMA
CHI OMEGA
ALPHA PHI
ALPHA OMICRON
PI SORORITY HOUSES
LANSON STAGE CURTIS HALL

**101 Park Ave.** **New York**

**Newark's Home Owned Department Store**

**THE JOHN J. CARROLL STORE**

Compliments of

# MEGAW BROTHERS

Buddy and Hicky

**FOR DEPENDABLE QUALITY**

Furniture

Stoves

Carpets

Rugs

Lamps

## CARLILES

**West Main at Arcade Annex**

**Newark** **Ohio**

## EMERSON

**THE UNPREDICTABLE FUTURE!**

Most things are unpredictable in the future; but the definite things are:

EMERSON STORE will lead in—Style
Quality
Tailoring

EMERSON STORE will always—protect your interest to the best of its ability with your share of the market's goods.

**THE**

## ROE EMERSON STORE

**Clothes — Hats — Furnishings — Shoes**

**11 S. West Side Square** **Newark**

S. J. BAGGS, Mgr., D.U. '10

# ALL— IN A DAY'S EATING

**MILK and MILK PRODUCTS . . .**

At least a pint for everyone — more for children — or cheese or evaporated or dried milk.

**ORANGES, TOMATOES and GRAPEFRUIT . . .**

or raw cabbage or salad greens — at least one of these.

**GREEN or YELLOW VEGETABLES . . .**

One big helping or more — some raw, some cooked.

**OTHER VEGETABLES, FRUIT . . .**

Potatoes, other vegetables or fruits in season.

**BREAD and CEREAL . . .**

Whole grain products or enriched white bread and flour.

**MEAT, POULTRY, FISH OR EGGS . . .**

. . . dried beans, peas, or nuts occasionally.

**BUTTER and OTHER SPREADS . . .**

Vitamin-rich fats, and similar spreads.

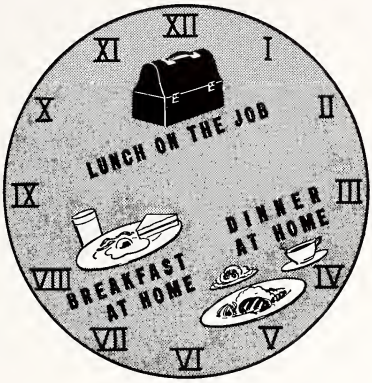


These are the foods everyone should eat everyday. Often referred to as the "daily seven," they provide the proper balance of proteins, vitamins, minerals and other nutritive values for a healthful diet.

Meals should be planned "around the clock" to include these foods—whether eaten at home, at school, or on the job. No matter what your nitch in this all-out war, Uncle Sam needs you strong and healthy. So, eat this way every day for Victory.

You are invited to consult the Nutrition Center at The Gas Company on any nutrition or food problem. Information given without charge or obligation.

DOING DOUBLE DUTY★★

THE OHIO FUEL *Gas Company*

**Gas Serves the HOME Front and WAR Industries**

Granville, O.
October, 1943

Dear Roomy,

I've finally managed to get away from the potato sack for a brief visit here at the old Alma Mater. You wouldn't know her after not quite two years in war.

The old DU campus is gone completely military. There's Navy and Army here now. I felt quite at home in my khaki all day. The Phi Gam house is now an army air corps hangar, while the Phi Delt house has been remodeled into a Naval storeroom. The old Beta House has been condemned as unsafe and the Sig house torn down completely. You will be very surprised to hear that Dr. Brown has sponsored a very impressive brewery on top of the hill where the Sig house stood. The military atmosphere on the hill has brought about a complete change in our old Prexy.

There are only about two hundred girls left in Denison. These must pass very stiff physical requirements. They must be able to do 100 pushups successively while running two miles on their hands. Miss Spacht is the only woman to do this twice in one day.

I'm sorry I must close here but I must hurry off to a lecture by Dean Olney about old "golf course romances" for the sailors. She, incidentally, is very popular with the Navy.

Sincerely,

DOUG.


COMPLIMENTS OF

ETHELWYN HARRISON

LANDSCAPE ARCHITECT

for

DENISON UNIVERSITY

THE SPARTA

**"Good Things to Eat"**

On the Square Newark, Ohio

NEWARK

the FASHION

NEWARK, OHIO

When in Granville, Stay at the

BUXTON HOUSE

Inexpensive Rooms Excellent Meals

**SOLDIERS ARE WELCOME!**

Phone 8220 Granville, Ohio

**"A Good Place to Eat"**

**ANTLER GRILL**

Newark, Ohio

Steaks - Chops - Lunch

# ...He is America's Great Productive Worker!

THE average farmer works from sun to sun and then some. Last year farmers of the U. S. A. brought in a bumper crop and now they are being asked to produce even more, so as to feed our armies, our allies and the civilian population. It won't be easy, but with any kind of luck with the weather, the farmers *will* produce more food in spite of labor and machinery shortages.

Certainly farmers deserve and should receive the fullest cooperation in this gigantic task. In so far as electricity can help, we are making every effort to assist in keeping electrical farm machinery running and in developing every possible source of electrical farm equipment.

We salute the farmers of America who meet the challenge of the elements, working through torrents of rain or scorching sun with the same faithful dispatch of duty—tending livestock and crops with steadfast efficiency. We are proud to be partners with these "unheralded and unsung" heroes in the attempt to do everything possible to aid in the increasing of food production for the nation.

**AMERICA LEADS IN ELECTRIC POWER!**

Wartime shortages that have developed in many other necessities fortunately do not apply to the electric power supply . . . Thanks to the foresight of American business management, this country has available more power than all of the Axis nations combined—five times as much as America itself had during World War I.

The OHIO POWER Co.

# STUARTS

For Thirty-One Years Denison Students
Have Bought Gifts From
Our Unusual Gift Store

**GEO. STUART**

**Jeweler & Optometrist**

**GRANVILLE, OHIO**

# Automatic Canteen Co. of Newark

**772 Hudson Avenue**

**NEWARK, OHIO**

"A National Institution Serving
You Through a Local Distributor"

**Receipts of Canteens on Campus
Given to Y. M. C. A. and Y. W. C. A.**

"Let's go to the movie!"
"What's on?"
"Is that right? Well, that is a good show
so I guess I will get a date."

# GRANVILLE OPERA HOUSE

**A COLLEGE STUDENT'S HAVEN**

Compliments of

# GRILL MODERNE

**NATIONALLY FAMOUS FOR
HAMBURGERS AND MILKSHAKES**

**Jim Remmele, D.U., '33**

MASTER ENGRAVERS TO AMERICA'S SCHOOLS

TRADITION

For more than half a century Pontiac has been producing QUALITY printing plates for all types of publication work and has established a reputation for dependable service which is unexcelled among photo-engravers. Everywhere Pontiac yearbook service men have became known for their friendly, helpful assistance and are recognized for their ability as specialists in the school publication field.

It has became "An American Tradition" for schools to select Pontiac as their engraver year after year, with the result that the number of annuals handled by Pontiac has steadily increased. Hundreds of these staffs have developed distinctive books with the assistance of Pontiac artists and have gained recognition for the originality and success of their publications.

The entire personnel of Pontiac Engraving & Electrotype Co. salute the publishers of this book for their splendid efforts in producing a fine yearbook. They invite other schools to join the thousands of satisfied Pontiac clients for assistance in the solution of their engraving problems.

Pontiac served as the Official Engraver to this book.

PONTIAC ENGRAVING AND ELECTROTYPE CO.

812-822 WEST VAN BUREN STREET, CHICAGO, ILLINOIS

# INDEX TO ADVERTISERS


| | Page |
|---|---|
| Abbott's Shoe Store | 115 |
| Anklele Florist | 117 |
| Antler Grill | 128 |
| Art, H. L., Jeweler | 122 |
| Automotic Canteen Co. | 130 |
| Boker Art Gollery | 116 |
| Book—Ex | 125 |
| Borden's Dairy and Ice Cream | 114 |
| Brown, Oscar, The Borber | 125 |
| Buxton House | 128 |
| Corlile Furniture & Rug Co. | 126 |
| Corroll Deportment Store | 125 |
| Central Goroge | 120 |
| Clork Radio | 122 |
| Coco Colo | 117 |
| Cornell Clothing Co. | 118 |
| Drag | 115 |
| Dowling Music Store | 121 |
| Edmiston Book Store | 118 |
| Evons Funerol Home | 121 |
| Emerson Clothing Co. | 126 |
| Foshion Shop | 128 |
| Fox Brothers | 122 |
| Froncis, Jeweler | 124 |
| Gage Hot Shop | 120 |
| Gehron, Architect | 125 |
| Granville Pharmocy | 115 |
| Gronville Motor Stoges, Inc. | 117 |
| Gronville Opero House | 130 |
| Gronville Times Printing Co. | 119 |
| Gronville Inn | 120 |
| Gronville Co-op | 121 |

| | Poge |
|---|---|
| Grill Moderne | 130 |
| Horrison, Ethelwyn | 128 |
| Hoynes Brothers Jewelry | 118 |
| Horner Hardwore.. | 124 |
| Hub Clothing | 117 |
| King's Deportment Store | 122 |
| Modemoiselle | 115 |
| Megow Brothers | 126 |
| Messer & Sons, Inc., Contractors | 123 |
| Mohlenpoh Gloss ond China Co. | 115 |
| Morrow Funerol Director | 124 |
| Mueller Studios | 124 |
| Non's Sport Shop | 116 |
| Nework Telephone Co. | 117 |
| Newmode Hosiery | 122 |
| Ohio Power Co. | 129 |
| Ohio Fuel and Gos Co. | 127 |
| People's Stote Bonk | 124 |
| Perry Grocery | 124 |
| Pontioc Engraving Co. | 131 |
| Schorr-Ketner Furniture Co. | 116 |
| Sears Roebuck Co. | 118 |
| Sincloir Service Station | 121 |
| Sporto | 128 |
| Spencer Coal Co. | 117 |
| Stuort's Jewelry | 130 |
| Style Shop | 120 |
| Taylor's Drug Store | 120 |
| University Store | 115 |
| Volet Shop | 122 |
| Woolord Meots | 118 |
| Warden Hotel | 121 |


★ ★ ★ ★ ★ ★ ★ ★ ★ ★